

- VDI
- BIGLIA
- BMT
- DOOSAN
- DMG MORI
- HAAS
- MAZAK
- NAKAMURA
- OKUMA
- TSUGAMI



*Maximum precision both for
turning, drilling and boring!*

STATIC TOOLS

Portautensili statici / Static Tools

INDICE - INDEX

STATIC TOOLS

	pages		pages
VDI		PORTA BARENO DOPPIO DOUBLE BORING BAR HOLDER	
DIN69880		STELO QUADRO RADIALE DOPPIO DOUBLE FACE AND OD HOLDER	
SEMILAVORATO BLANK		PORTA LAMA CUT-OFF HOLDER	from 6.23 to 6.28
RADIALE RADIAL		BARRA DI CONTROLLO CONTROL PIN	
RADIALE ROVESCIAIO UPSIDE DOWN RADIAL		BUSSOLE DI RIDUZIONE BORING BAR SOCKETS	
RADIALE LUNGO RADIAL LONG		BMT	
ASSIALE AXIAL		45	
ASSIALE ROVESCIAIO UPSIDE DOWN AXIAL		STELO QUADRO ASSIALE FACE AND ID CUTTING HOLDER	
ROVESCIAIO LUNGO LONG UPSIDE DOWN RADIAL		PORTABARENO BOARING BAR HOLDER	from 6.29 to 6.32
A SEDI MULTIPLE WITH MULTIPLE SEATS		STELO QUADRO RADIALE FACE AND OD CUTTING HOLDER	
ROVESCIAIO CON SEDI MULTIPLE UPSIDE DOWN WITH MULTIPLE SEATS		STELO QUADRO RADIALE DOPPIO 2 FACE AND OD CUTTING HOLDER	
WHISTLE NOTCH WHISTLE NOTCH HOLDER	from 6.13 to 6.22	PORTABARENO DOPPIO DOUBLE BOARING BAR HOLDER	
PER PUNTE AD INSERTI FOR INDEXABLE DRILL		BUSSOLE DI RIDUZIONE BORING BAR SOCKETS	
PER PUNTE AD INSERTI FOR INDEXABLE DRILL		55	
PORTAUTENSILI CONO MORSE VISE TAPER HOLDER		STELO QUADRO ASSIALE FACE AND ID CUTTING HOLDER	
PORTABARENO BOARING BAR HOLDER		STELO QUADRO RADIALE FACE AND OD CUTTING HOLDER	
MASCHIATORE DOPPIA COMPENSAZIONE TENSION & COMPRESSION TAPPING HEAD		STELO QUADRO RADIALE DOPPIO 2 FACE AND OD CUTTING HOLDER	
PORTA LAMA CUT OFF TOOL HOLDER		STELO QUADRO RADIALE QUADRUPLO 4 FACE AND OD CUTTING HOLDER	
PORTA LAMA ROVESCIAIO UPSIDE DOWN CUT OFF TOOL HOLDER		PORTABARENO BOARING BAR HOLDER	from 6.33 to 6.37
STRINGI BARRA BAR PULLER		PORTABARENO DOPPIO DOUBLE BOARING BAR HOLDER	
TAPPI ACCIAIO STEEL TURRET CUPS		PORTABARENO TRIPLO TRIPLE BOARING BAR HOLDER	
TAPPI PLASTICA PLASTC CUPS		PORTABARENO QUADRUPLO QUADRUPLE BOARING BAR HOLDER	
BUSSOLE DI RIDUZIONE BORING BAR SOCKETS		PORTA LAMA CUT OFF HOLDER	
BIGLIA		TAPPI ACCIAIO STEEL TURRET CUPS	
BMT 55		BUSSOLE DI RIDUZIONE BORING BAR SOCKETS	
STELO QUADRO RADIALE FACE AND OD HOLDER	from 6.23 to 6.28	65	
STELO QUADRO ASSIALE FACE AND ID CUTTING HOLDER		STELO QUADRO ASSIALE FACE AND ID CUTTING HOLDER	from 6.38 to 6.41
PORTA BARENO BORING BAR HOLDER		STELO QUADRO RADIALE FACE AND OD CUTTING HOLDER	

INDICE - INDEX

STATIC TOOLS

	pages		pages	
STELO QUADRO RADIALE DOPPIO 2 FACES AND OD CUTTING HOLDER	from 6.38 to 6.41	BMT 40	from 6.50 to 6.53	
PORTABARENO BOARING BAR HOLDER		STELO QUADRO ASSIALE / RADIALE AXIAL / RADIAL FACE AND CUTTING HOLDER		
PORTABARENO DOPPIO DOUBLE BOARING BAR HOLDER		PORTA BARENO BORING BAR TOOL HOLDER		
STELO QUADRO RADIALE QUADRUPLO 4 FACE AND OD CUTTING HOLDER		BMT 60	from 6.54 to 6.56	
PORTABARENO TRIPLO TRIPLE BOARING BAR HOLDER		STELO QUADRO ASSIALE / RADIALE AXIAL / RADIAL FACE AND CUTTING HOLDER		
PORTABARENO QUADRUPLO QUADRUPLE BOARING BAR HOLDER		PORTA BARENO BORING BAR TOOL HOLDER		
PORTA LAMA CUT OFF HOLDER		from 6.42 to 6.44	PORTABARENO DOPPIO DOUBLE BORING BAR	from 6.57 to 6.62
TAPPI ACCIAIO STEEL TURRET CUPS			BOLT-ON	
BUSSOLE DI RIDUZIONE BORING BAR SOCKETS	STELO QUADRO ASSIALE / RADIALE AXIAL / RADIAL FACE AND CUTTING HOLDER			
75	PORTA BARENO BORING BAR TOOL HOLDER			
STELO QUADRO ASSIALE FACE AND ID CUTTING HOLDER	PORTABARENO DOPPIO DOUBLE BORING BAR			
STELO QUADRO RADIALE FACE AND OD CUTTING HOLDER	BUSSOLE DI RIDUZIONE BORING BAR SOCKETS			
PORTABARENO BOARING BAR HOLDER				
STELO QUADRO RADIALE FACE AND OD CUTTING HOLDER				
TAPPI ACCIAIO STEEL TURRET CUPS	from 6.45 to 6.46			
BUSSOLE DI RIDUZIONE BORING BAR SOCKETS				
85				
STELO QUADRO ASSIALE FACE AND ID CUTTING HOLDER				
STELO QUADRO RADIALE FACE AND OD CUTTING HOLDER				
PORTABARENO BOARING BAR HOLDER	from 6.47 to 6.49			
TAPPI ACCIAIO STEEL TURRET CUPS				
BUSSOLE DI RIDUZIONE BORING BAR SOCKETS				
DMG MORI	from 6.50 to 6.53			
VDI 30				
PORTA BARENO BORING BAR HOLDER				
VDI 40				
PORTA BARENO BORING BAR HOLDER				

INDICE - INDEX

STATIC TOOLS

	pages		pages
HAAS		PORTA BARENO DOPPIO DOUBLE BORING BAR HOLDER	
VDI		PORTA BARENO BORING BAR TOOL HOLDER	from 6.76 to 6.77
RADIALE / RADIALE ROVESCiato RADIAL / UPSIDE-DOWN RADIAL TOOLHOLDER		BUSSOLE DI RIDUZIONE BORING BAR SOCKETS	
PER PUNTE AD INSERTI FOR INDEXABLE INSERT DRILL	from 6.63 to 6.65	QUICK TURN NEXUS 2	
PORTBARENI BOARING BAR HOLDER		BMT	
ASSIALE ROVESCiato UPSIDE DOWN AXIAL TOOL HOLDER		PORTAUTENSILE A SFACCIARE TURNING TOOL HOLDER REV	from 6.73 to 6.75
PORTA PINZE ER COLLET CHUCK FOR ER COLLETS		PORTA BARENO BORING BAR HOLDER	
BMT 65		PORTAUTENSILE A SFACCIARE TURNING TOOL HOLDER REV	
STELO QUADRO ASSIALE FACE AND ID CUTTING HOLDER		ARRETRATO QUADRO TURNING TOOL HOLDER	
STELO QUADRO RADIALE FACE AND OD HOLDER		PORTA PUNTE U'DRILL HOLDER	
STELO QUADRO RADIALE DOPPIO FACE AND OD CUTTING HOLDER		VDI 40	
STELO QUADRO RADIALE QUADRUPLIO 4 FACE AND OD HOLDER	from 6.66 to 6.68	ARRETRATO QUADRO TURNING TOOL HOLDER	
PORTA BARENO BORING BAR HOLDER		DOPPIO QUADRO DOUBLE TURNING TOOL HOLDER	
PORTA BARENO DOPPIO DOUBLE BORING BAR HOLDER		PORTAUTENSILE A SFACCIARE TURNING HOLDER REV	
PORTA LAMA CUT OFF HOLDER		PORTALAMA CUT-OFF HOLDER	from 6.78 to 6.80
BUSSOLE DI RIDUZIONE BORING BAR SOCKETS		PORTA BARENO DOPPIO DOUBLE BORING BAR HOLDER	
MAZAK		PORTA BARENO DOPPIO DOUBLE BORING BAR HOLDER	
QUICK TURN NEXUS 1		PORTA BARENO BORING BAR TOOL HOLDER	
BMT		PORTA PUNTE U'DRILL TOOL HOLDER	
ARRETRATO QUADRO TURNING TOOL HOLDER	from 6.69 to 6.72	BUSSOLE DI RIDUZIONE BORING BAR SOCKETS	
PORTA BARENO BORING BAR HOLDER		QUICK TURN NEXUS 3	
PORTA PUNTE U'DRILL HOLDER		VDI 50	
PORTALAMA CUT-OFF HOLDER		ARRETRATO QUADRO TURNING TOOL HOLDER	
VDI 40		PORTA BARENO BORING BAR TOOL HOLDER	from 6.81 to 6.83
ARRETRATO QUADRO TURNING TOOL HOLDER		ARRETRATO QUADRO TURNING TOOL HOLDER	
DOPPIO QUADRO DOUBLE TURNING TOOL HOLDER	from 6.76 to 6.77	DOPPIO QUADRO DOUBLE TURNING TOOL HOLDER	
PORTAUTENSILE A SFACCIARE TURNING HOLDER REV		PORTALAMA CUT-OFF HOLDER	
PORTALAMA CUT-OFF HOLDER		PORTA PUNTE U'DRILL TOOL HOLDER	

INDICE - INDEX

STATIC TOOLS

	pages		pages
PORTA BARENO DOPPIO DOUBLE BORING BAR HOLDER	from 6.81 to 6.83	STELO QUADRO RADIALE FACE AND OD HOLDER	6.100
PORTAUTENSILE A SFACCIARE TURNING HOLDER REV		PORTA LAMA CUT OFF HOLDER	
QUICK TURN NEXUS		BUSSOLE DI RIDUZIONE BORING BAR SOCKETS	
SMART BMT 68	from 6.84 to 6.86	TSUGAMI	from 6.101 to 6.104
PORTA BARENO BORING BAR HOLDER		BMT 65	
STELO QUADRO RADIALE FACE AND OD HOLDER		STELO QUADRO RADIALE FACE AND OD HOLDER	
STELO QUADRO ASSIALE FACE AND ID CUTTING HOLDER		STELO QUADRO ASSIALE FACE AND ID CUTTING HOLDER	
BUSSOLE DI RIDUZIONE BORING BAR SOCKETS		STELO QUADRO RADIALE QUADRUPLO QUADRUPLE FACE & CUTTING TOOL HOLDER	
NAKAMURA	from 6.87 to 6.89	STELO QUADRO RADIALE DOPPIO DOUBLE FACE AND CUTTING TOOL HOLDER	
BMT 44		STELO QUADRO ASSIALE FACE AND ID CUTTING HOLDER	
STELO QUADRO RADIALE DOPPIO DOUBLE FACE AND CUTTING HOLDER		PORTA BARENO BORING BAR HOLDER	
PORTA BARENO BORING BAR HOLDER		PORTA LAMA CUT OFF HOLDER	
BMT 55	from 6.90 to 6.94	PORTA BARENO DISASSATO OFFSET BORING BAR HOLDER	
STELO QUADRO RADIALE FACE AND OD HOLDER		PORTA BARENO DOPPIO DOUBLE BORING BAR HOLDER	
PORTA BARENO BORING BAR HOLDER			
PORTA BARENO DOPPIO DOUBLE BORING BAR HOLDER			
BMT 65	from 6.95 to 6.96		
STELO QUADRO ASSIALE FACE AND ID CUTTING HOLDER			
PORTA BARENO BORING BAR HOLDER			
BUSSOLE DI RIDUZIONE BORING BAR SOCKETS			
OKUMA	from 6.97 to 6.99		
BMT 60 PLUS			
PORTA BARENO BORING BAR HOLDER			
STELO QUADRO RADIALE DOPPIO FACE AND OD CUTTING HOLDER			
BMT 60	6.100		
PORTA BARENO BORING BAR HOLDER			
STELO QUADRO ASSIALE FACE AND ID CUTTING HOLDER			

COMPATIBILITÀ STATICI

STATIC TOOLS COMPATIBILITY

Costruttore Builder Brand	Torretta Turret	Modelli Macchina Lathe or turret Models	Tooling LPO5 Pages
VDI	DIN 69880	VDI 30 VDI 40 VDI 50 VDI 60	from page 6.13 to page 6.22
BIGLIA	BMT 55	B301 / 445 / 455 / 470 / 501 (Y-S) 510 / 545 / 550 / 565 / 650 / 658 1200 / 446 / 465 / 745 / 765 B750 / 1250 16 STATIONS	from page 6.23 to page 6.28
DOOSAN	BMT 45	LYNX 2100LYA/LYB 24 POSITIONS LYNX 2100MA/220 (LMSA,LMSC) 220 (LSYA,LSYC), 220 (M,LM) LYNX 220 (MA,LMA,MC,LMC) 220 (YA,YCLA,LYC) PUMA MX1600 (T,ST)	from page 6.29 to page 6.32
Hardinge		GS 42, 51 T-42, 51 SUPER PRECISION TALENT 42, 51	6.32
Smec		PL1600 (M, CM)	
DOOSAN	BMT 55	Lynx 300(M) PUMA 1500/2000/2500(M,S,Y) PUMA 2100(Y,LY,SY,LSY) PUMA 2100/2600/3100M/Y/MS/SY PUMA 230/240/280(M,LM,S) PUMA GT2100M PUMA H250TM PUMA MX1600 / 2100(ST/LST) PUMA TL2000/2500(M,LM) PUMA TT1500/1800(MS,SY) PUMA TW2600	
Hardinge		CONQUEST H51 SUPER PRECISION T56 - T65	from page 6.33 to page 6.37
Hwacheon		CUTEX-160 / 180 / 240 / T2 (MC / SMC / YMC / YSMC) VT 450 (MC)	6.37
Hyundai WIA		HD2200 (M / MC) SKT-160 / 180 TTMS / TTSY / LM1600 / 1800 TTSY L160, 230 (MA / LMA / LMSA) SKT-160, 180 (TTMS / TTSY)	
Samsung		PL 240 (LM) SL 1500,2000 (M/SY)	
Victor		VTURN-A16, A20 (CM / SCM / YCM / YSCM) VTURN-Q200	

Costruttore Builder Brand	Torretta Turret	Modelli Macchina Lathe or turret Models	Tooling LPO5 Pages	
DOOSAN	BMT 65	PUMA 2100/2600 (M,LM,MS,LMS) (Y,LY,SY,LSY) PUMA 300 (M,MS,MB,MC) PUMA3100(M,LM,LY,XLM,XLY,ULM,ULY) PUMA MX2000/2500 PUMA MX2600 (T,SY,ST) PUMA TT2500 (MS/SY) PUMA V400 (M) PUMA VT450 (M,2SP) PUMA TT2000 INVERTURN 3000 (M)		
Haas		ST20 - ST25 - ST30 - ST35 - DS30Y ST-20Y - ST-25Y - ST-30Y - ST-35Y		
Hwacheon		CUTEX-240 (MC/SMC) HI-TECH 200, 230, 300, 400, 450 (MC/ SMC/YMC/YSMC) T2-SERIES (MC/SMC/YMC/YSMC) - VT-450	from page 6.38 to page 6.41	
Hyundai WIA		L300 (MA/MC/LMA/LMC/SMA/SMC/ LMSA) LM 2000, 2500 (TTM/TTMS/TTSY) L2000, 2100, 2600, 3000 (Y/LS/SY/ LSY) SKT200, 250 (TTSY) SKT250, 300 (LM/LMS/M/MS)		
Maxis		BMT65		
Samsung		SL25/35 PL20/25/35M PL35LM PL2000/2500M SL3500 (Y)		
Victor		VTURN-A26 (CM / SCM / YCM / YSCM)		
Tongai		TMT200		
DOOSAN		BMT 75	PUMA 400, 480, 500 (M / LM) PUMA 4100, 5100 (M / LY) PUMA V550, 8300 (M) PUMA VT750 (M / M-2SP)	
Hwacheon			HI-TECH 550/700/850/7026 VT550 / 650 (MC)	from page 6.42 to page 6.44
Hyundai WIA			L400 (MA / LM / LC / LMC) LV800 (RM) V80 (R / RM) SKT-400 (M / LMC)	
Samsung	45 (M) 800 (VM) SL45 5500 (M)			
DOOSAN	BMT 85	PUMA VT900M (TM/M)+ 18141VT1 100M (M)+ 18141 PUMA 600 (M/LM/M)+ 18141 PUMA 700 (M/LM/M)+ 18141 PUMA 800 (M/LM) PUMA VT1100 (M)	from page 6.45 to page 6.46	

COMPATIBILITÀ STATICI

STATIC TOOLS COMPATIBILITY

Costruttore Builder Brand	Torretta Turret	Modelli Macchina Lathe or turret Models	Tooling LPO5 Pages
DMG MORI	VDI 30	CTX310/410 V4/V6 - CTX320 V4/ V6 CTX420 V4/V6 - CTX Alpha 300 V4 - CTX Alpha 500 V4/V6 - CTX Beta 500/800/1250 v4/v6 TWIN 42/65/102 - SPRINT 65/50	from page 6.47 to page 6.49
		DMG MORI	VDI 40
DMG MORI	BMT 40 (NZ)	DURATURN 2050, 2550 (MC) NL/NLX 1500/2000/2500 20STATIONS NT, NTX 1000, 2000 - NRX 2000 NT 3000 / 3100 / 3150 / 3200 NZ/NTZ 1000/2000/3000/3100/3150/3200 NZ/NZX 1500/2000/2500 LTX310ECO	from page 6.52 to page 6.53
DMG MORI	BMT 60 (NL-NLX)	NLX1500 - 2000 - 2500 - 3000 - 4000 12 STATIONS NL2000 (S)MC - 2500 (S)MC NL3000MC 12 STATIONS NT3250 - 4200 - 4250 - 4300 - 5400 - 4000 - 5000 NZL 2000/2500 - NZX 2500 12 STATIONS NTX 2000 - 2500 - 3000 - 2ND GEN. 10 STATIONS - (TX2500 BMT60)	from page 6.54 to page 6.56
Goodway		G4/G5 200 - 2600/280 3000/3300 - 3600 - GS2000 - GS3000 - GS4000 SERIES	
DMG MORI	BMT BOLT ON (SL-ZL-DL)	CL200/203 - SL20/25 SL200/203/204/250/253/254 (MC, SMC) 2500Y - ZL200(MC) - ZL250(SMC)	from page 6.57 to page 6.59
Cmz		TBI520 - TL20/25 (M/TM/MS) TC15/20/25/30/35 (M/Y/MS/YS) TA15/20/25/30 (M/Y/MS/YS) TD15/20/25/30/35/45/55 (M/Y/MS/YS)	
Goodway		GS200/230/260/280 (M/MS) GA2000/2600/2800/3000/3300/3600 (M)	
DMG MORI	BMT BOLT ON (SL-ZL-DL)	CL200/203 - SL20/25 SL200/203/204/250/253/254 (MC,SDM) 2500Y ZL/DL200/250(MC)	from page 6.60 to page 6.62
Goodway		GS200/260/280 GA2000/2600/2800 GA3000/3300/3600	
HAAS	VDI	SL20 - SL30 - SL40 - ST 10/15/20/25/30/35/40/45 (L) TL15 - TL25	from page 6.63 to page 6.65
	BMT 65	DS30Y - ST-20Y - ST-25Y - ST-30Y - ST-35Y	from page 6.66 to page 6.68

Costruttore Builder Brand	Torretta Turret	Modelli Macchina Lathe or turret Models	Tooling LPO5 Pages
MAZAK	QTN 1 VDI 40	QTN 100/150 M/MS QTN 200/250 (M/MS/MY/MSY) 16 STATIONS SQT 15/18/200/250 (M/MS/MY/MSY) 16 STATIONS - SQT 100 M/MS	from page 6.76 to page 6.77
	QTN 1 BMT	QT NEXUS 100 (M/MS/MY/MSY)	from page 6.69 to page 6.72
	QTN 2 VDI 40	QTN 200/ 250 (M/M S/MY/MSY 12 STATIONS) SQT 15/18/200/250 (M/MS/MY/MSY) 12 STATIONS SUPER QUADREX 200/ 250 (M)	from page 6.78 to page 6.80
	QTN 2 BMT	QT NEXUS 200/250 (M/MS/MY/MSY)	from page 6.73 to page 6.75
	QTN 3 VDI 50	QTN 300/350/400/450 (M/MY/MSY) SQT 28/30/300/350/400/450 (M/MY) SLANT TURN NEXUS 500/550 (M) MEGATURN NEXUS 900 (M) HYPER QUADREX 450 (M)	from page 6.81 to page 6.83
	SMART BMT68	QT/QTS 100/150/200/250 (M/MY/MS/MSY) QTC/QTU 100/150/200/250/300 (M/MY/ MS/MSY)	from page 6.84 to page 6.86
NAKAMURA	BMT 44	NTJ 100, SC 100 SUPER NTMX SUPER NY ³ WT/ WY100	from page 6.87 to page 6.89
Muratec		MT 100	
NAKAMURA	BMT 55	AS200 (L-LS) 12/15 STATIONS. NTM3 - NTY3/250 SC150(M) - SC200(MY) - SC-250(M) SuperNTJ - TMC20 II (M/ML) TW10 - TW20 WT20 II (M/MY) - WT150/200 - WT250 WTS150 - WTW150/160 - WT200 II (M,MY) - WY250	from page 6.90 to page 6.92
Cmz		TX 52, 66	
NAKAMURA	BMT 55	AS200 - NTM3 - NTY3-250 - SC150 (M) SC200 (MY) - SC250 (M) - Super NTJ TMC20 II (M/ML) - TW10 - TW20 WT-20 II (M/MY) - WT150/200 WT250 - WTS150 - WTW150/160 WT200 II (M,MY) - WY-250	from page 6.93 to page 6.94
Cmz		TX52/66 - TTL52 - TTL66 TX52 Y3-Y2 QUATTRO-Y2 TW IN TX66 Y3-Y2 QUATTRO-Y2 TW IN TA15/20/25/30(M,Y/MS/MY/YS) 15 STATIONS	
NAKAMURA	BMT 65	WT300 - SC300 - TW20 TMC200/300 (M) SUPER NTX TW20M (MY/MM/MY/MYY) 12 STATIONS TW30M (MY/MM/MY/MYY) 16 STATIONS	from page 6.95 to page 6.96
	BMT 60 PLUS	LB3000 EX (M/MY) - LB4000 EX (M/MY) LU4000 EX (M/MY)	from page 6.97 to page 6.99
OKUMA	BMT 60	GENOS L300 (MW/MYW) LB 2000/2500/3000 (EX) LU 2000/2500/3000 (EX) MULTUS U3000/4000 (2SW)	page 6.100
TSUGAMI	BMT 65	M06 M06(SY) M08(D/SD) M08(SY)	from page 6.101 to page 6.104

Novità / News

Portautensili Statici / Static tools

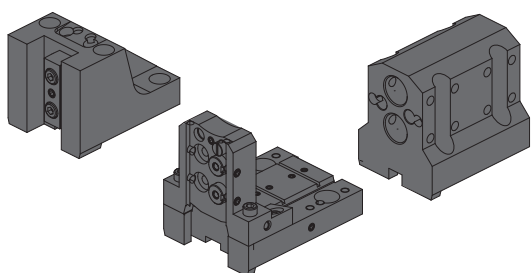

BIGLIA static tools

BMT 55

Pag. 6.21 - 6.26



BMT static tools

BMT 55-65-75-85

Pag. 6.27 - 6.44



DMG MORI static tools

VDI 30-40 / BMT 40-60

Pag. 6.45 - 6.60



NAKAMURA static tools

BMT 55 / BMT 65

Pag. 6.85 - 6.94



OKUMA static tools

BMT 60 PLUS / BMT 60

Pag. 6.95 - 6.98



SLEEVES for boring bar holder

BMT & VDI Static Tools

STATIC TOOLS

Portautensili statici per torrette VDI e BMT !

Static tools for VDI & BMT turrets !

Viene proposta un'ampia gamma di modelli adatti ad attrezzare i torni e le torrette dei maggiori costruttori a livello mondiale, come BIGLIA, BMT, DMG MORI, GOODWAY, HAAS, MAZAK, MIYANO, NAKAMURA, OKUMA, TSUGAMI e VDI DIN69880.

The company proposes a wide range of suitable Driven Tools for equipping the lathes turrets by world leader manufacturers, such as BIGLIA, BMT, DMG MORI, GOODWAY, HAAS, MAZAK, MIYANO, NAKAMURA, OKUMA, TSUGAMI and VDI DIN69880.

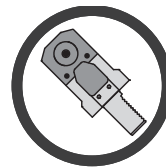

SCAN IT AND



FIND OUT MORE



Maximum precision both for turning, drilling and boring!



Treatment anti corrosion Anti-corrosion treatment

I Portautensili statici sono costruiti con acciaio rettificato altamente legato e sono sottoposti ad un trattamento anti-corrosione

Static toolholders are produced with certified top quality steel and are subjected to an anti-corrosion treatment

BMT Stelo quadro radiale
BMT radial face and cutting holder

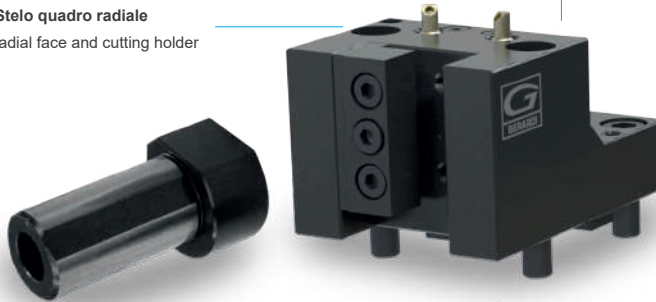

BMT Portabareno
BMT Boring bar holder



 **Refrigerante esterno standard**
External Coolant standard



VDI B2 Portautensile radiale Sinistro
VDI B2 Left radial holder

Bussole Portabareni Boring bar Sleeves

Le bussole portabareno vengono impiegate su tutte le tipologie di tornio. Possono essere fornite con grani e asole, con battuta, prolungate o ridotte.

The boring bar sleeves are used on all types of lathes. They can be supplied with screw and slot, with collar, extended or reduced.



VDI E2 Portabareno
VDI E2 Boring bar holder

UTILIZZO DI PORTAUTENSILI STATICI RADIALI USE OF RADIAL STATIC TOOL HOLDERS

Con rotazione oraria del mandrino - With clockwise spindle rotation

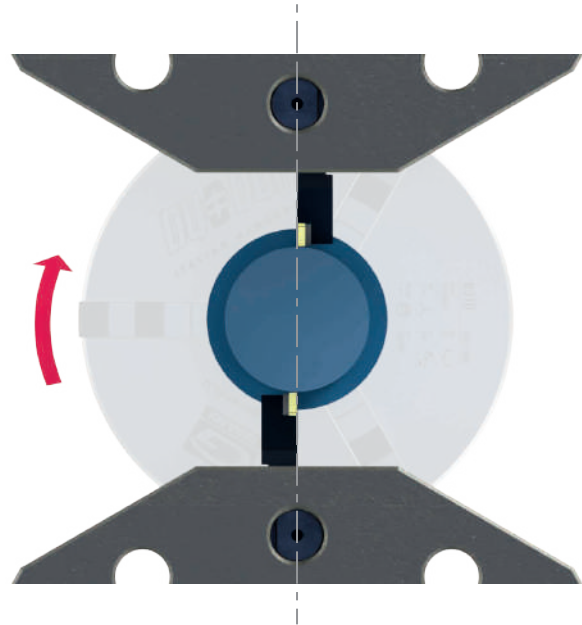
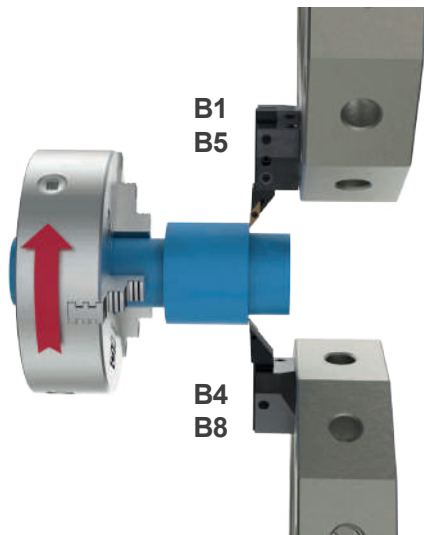

Con rotazione antioraria del mandrino - With counter-clockwise spindle rotation

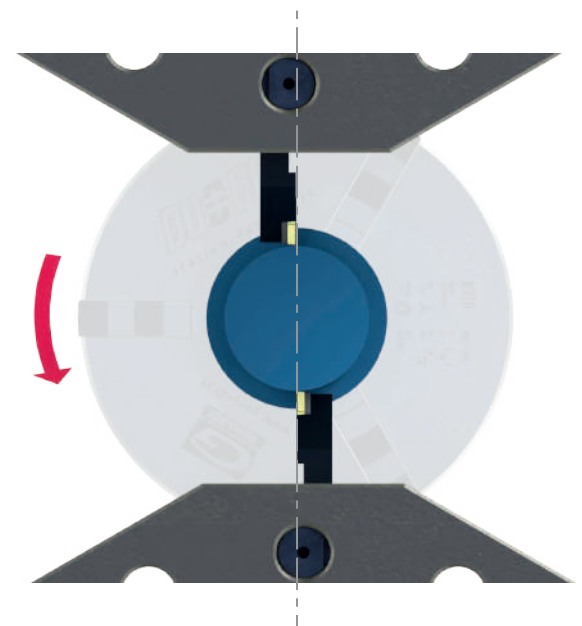
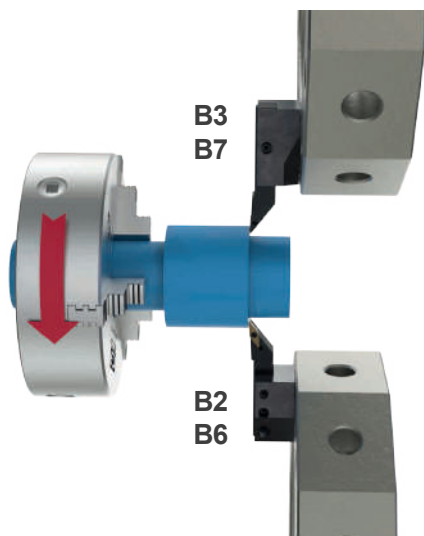

UTILIZZO DI PORTAUTENSILI STATICI ASSIALI USE OF AXIAL STATIC TOOL HOLDERS

Con rotazione oraria del mandrino - With clockwise spindle rotation

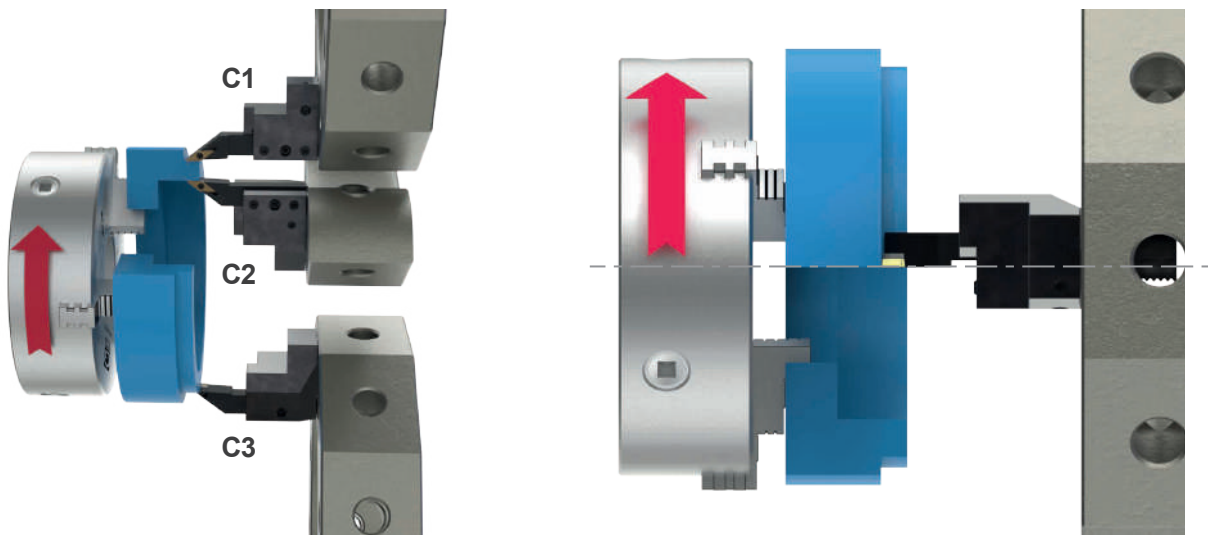

Con rotazione antioraria del mandrino - With counter-clockwise spindle rotation

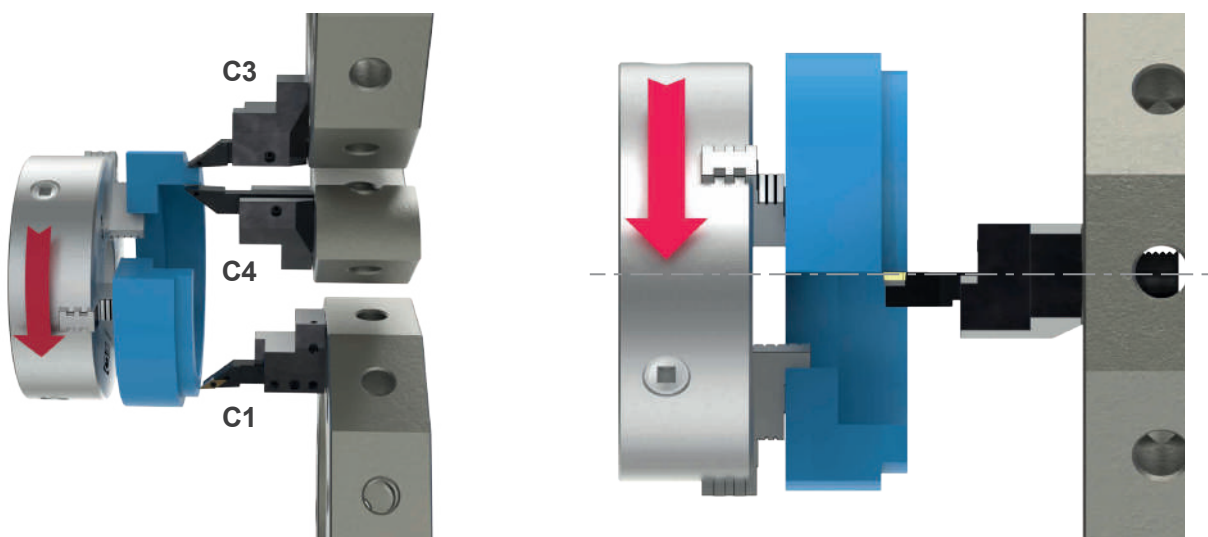



PIÙ SEMPLICE / PIÙ INFO / PIÙ PRODOTTI - EASIER / MORE INFO / MORE PRODUCTS

TROVA IL TUO PRODOTTO IN POCHI CLICK - FIND YOUR PRODUCT IN FEW CLICKS

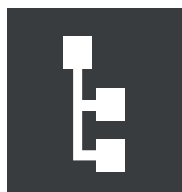

by category



by code



by description



by configurator

Un nuovo modo facile e veloce per ordinare la tua attrezzatura Gerardi

Il nuovo Gerardi estore offre la possibilità di visualizzare e ordinare qualsiasi articolo Gerardi appartenente alle categorie Workholding o Tooling presente sui nostri listini in modo semplice, veloce e completo. Da ora puoi ordinare la morsa, la testa angolare o il motorizzato che ti interessa direttamente on-line dal nostro estore senza costi aggiuntivi.

A new quick and easy way to order your equipment branded Gerardi.

The new Gerardi estore offers the ability to view and order any item available on our Workholding and Tooling catalogues with the easiest, fastest and comprehensive way.

You can now order the vise, angle head or driven tool of your interest directly online from our store without any additional cost.

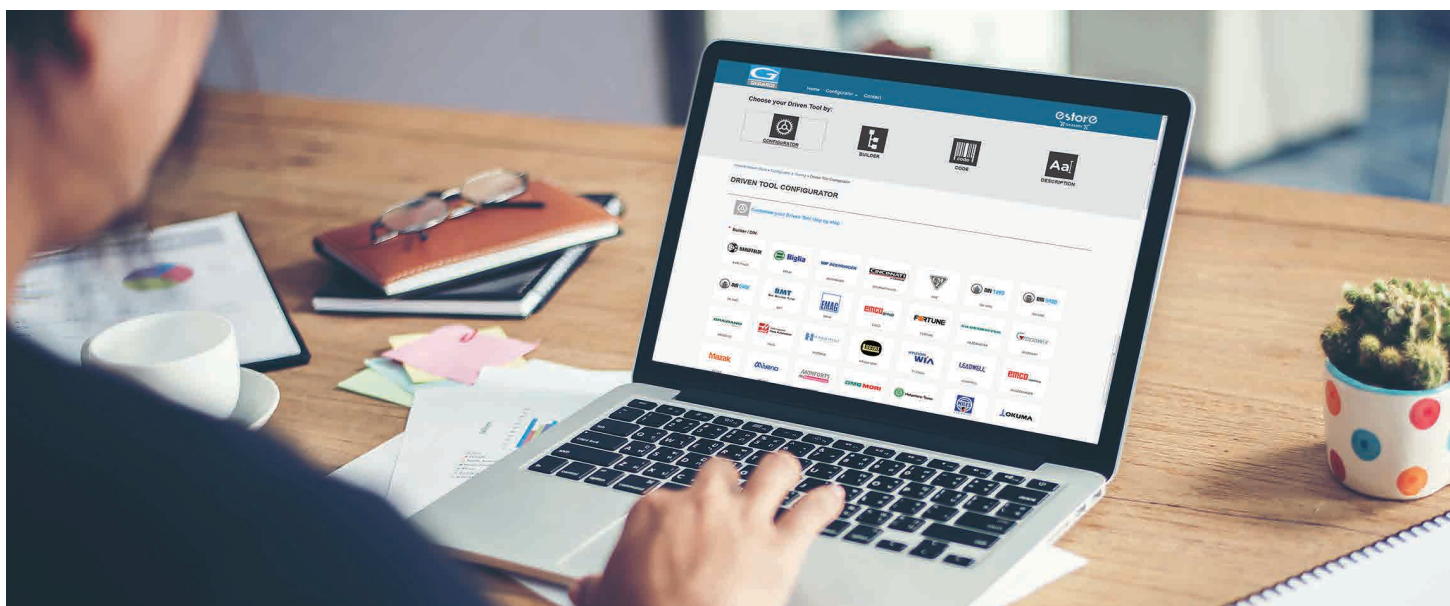

WINDOWS / IOS



ANDROID / IPHONE





Code	Code
T.E1-30x25	T.E1-50X32
T.E1-30x32	T.E1-50X40
T.E1-30x40	T.E1-50X50
T.E1-40x25	T.E1-60X25
T.E1-40x32	T.E1-60X32
T.E1-40x40	T.E1-60X40
T.E1-40x50	T.E1-60X50
T.E1-50X25	



Code	Code
T.E2-30x25	T.E2-40X40
T.E2-30x32	T.E2-40X50
T.E2-30x40	T.E2-50X25
T.E2-40X25	T.E2-50X32
T.E2-40X30	T.E2-50X40
T.E2-40X32	T.E2-50X50



Ød	Code	Ød	Code
Ø8	T.B.VSA.2508	Ø8	T.B.VSA.4008
Ø10	T.B.VSA.2510	Ø10	T.B.VSA.4010
Ø12	T.B.VSA.2512	Ø12	T.B.VSA.4012
Ø8	T.B.VSA.3208	Ø16	T.B.VSA.4016
Ø10	T.B.VSA.3210	Ø20	T.B.VSA.4020
Ø12	T.B.VSA.3212	Ø16	T.B.VSA.5016
Ø16	T.B.VSA.3216	Ø20	T.B.VSA.5020



Ød	Code	Ød	Code
Ø16	T.B.VSB.2516	Ø32	T.B.VSB.4032
Ø20	T.B.VSB.2520	Ø25	T.B.VSB.5025
Ø20	T.B.VSB.3220	Ø32	T.B.VSB.5032
Ø25	T.B.VSB.3225	Ø40	T.B.VSB.5040
Ø25	T.B.VSB.4025		



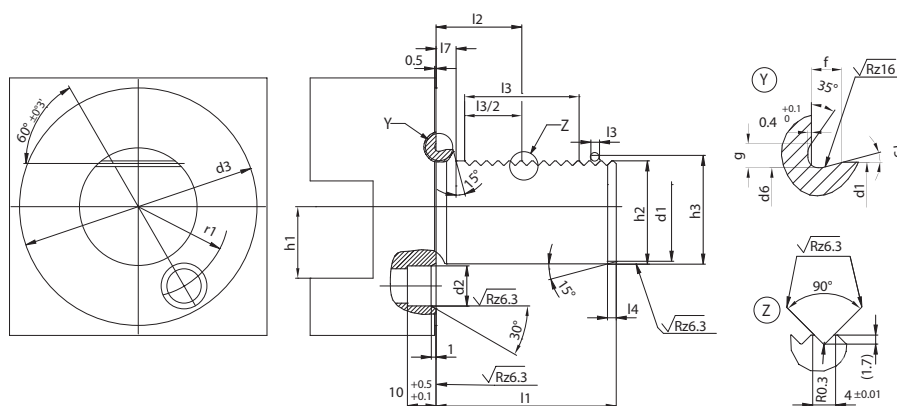

Ød	Code	Ød	Code
MT1	T.B.VSC.25MT1	MT3	T.B.VSC.40MT3
MT1	T.B.VSC.32MT1	MT1	T.B.VSC.50MT1
MT2	T.B.VSC.32MT2	MT2	T.B.VSC.50MT2
MT1	T.B.VSC.40MT1	MT3	T.B.VSC.50MT3
MT2	T.B.VSC.40MT2		

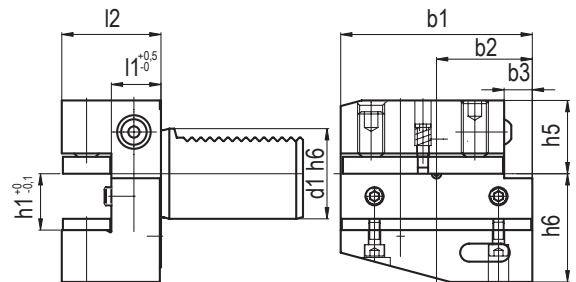
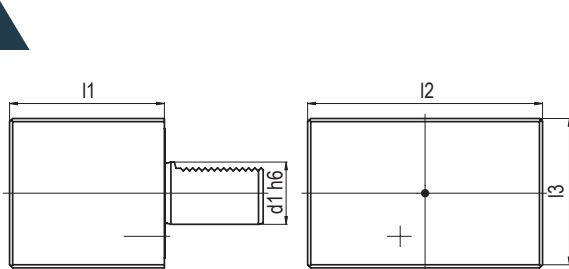

d1 h6	l1 ±0.3	d2	d3	d6_0.1	f	g	h1 max.	h2 ±0.1	h3 ±0.1	l2 ±0.05	l3 min.	l4 +1	l7	r1 ±0.02	o-ring
16	32	8 H6	40	15,4	2,0	1,7	12	15	16,92	12,7	16	2	3,5	14,5	15 x 1,5
20	40	10 H6	50	19,1	2,4	2	16	18	19,92	21,7	24	2	7	18	18,77 x 1,78
25	48	10 H6	58	24,1	2,4	2	16	23,5	25,42	21,7	24	2	7	21	23,52 x 1,78
30	55	14 H8	68	29,1	2,4	2	20	27	28,92	29,7	40	2	7	25	28,3 x 1,78
40	63	14 H8	83	38,7	3,7	2,8	25	36	37,92	29,7	40	3	7	32	37,77 x 2,62
50	78	16 H8	98	48,7	3,7	2,8	32	45	46,92	35,7	48	3	8	37	47,29 x 2,62
60	94	16 H8	123	58,7	4,3	3,7	32	55	56,92	43,7	56	4	10	48	56,74 x 3,53
80	124	20 H8	158	78,7	4,3	3,7	40	72	73,92	59,7	80	4	10	65	75,79 x 3,53

MODELLI DI TORNIO COMPATIBILI
 COMPATIBLE LATHE TYPES

VDI
 DIN 69880



TIPO - TYPE **VDI A1**

Semilavorato rettangolare
Rectangular Blank



REFRIGERANTE
COOLANT

Esterno
External

Code	d1	l1	l2	l3	
T.A1-30x85	30	85	130	76	
T.A1-40x100	40	100	151	96	
T.A1-50x125	50	125	160	120	
T.A1-60x160	60	160	165	125	



TIPO - TYPE **VDI B1**

Portautensile radiale destro
Right radial holder



REFRIGERANTE
COOLANT

Esterno
External

Code	d1	b1	b2	b3	h1	h5	h6	l1	l2	
T.B1-30x20x40	30	70	35	10	20/16	28	38	22	40	
T.B1-40x25x44	40	85	42,5	12,5	25/20	32,5	48	22	44	
T.B1-50x32x55	50	100	50	16	32/25	35	60	30	55	
T.B1-60x32x60	60	125	62,5	16	32/25	42,5	62,5	30	60	

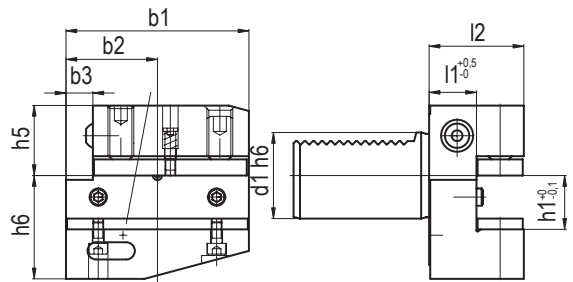
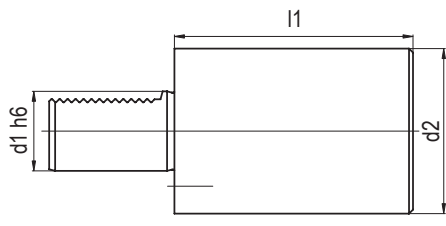

TIPO - TYPE **VDI A2**

Semilavorato rotondo
Round Blank



REFRIGERANTE
COOLANT

Esterno
External

Code	d1	l1	d2	
T.A2-30x100	30	100	68	
T.A2-40x120	40	120	88	
T.A2-50x135	50	135	98	
T.A2-50x400	50	400	98	
T.A2-60x150	60	150	123	



TIPO - TYPE **VDI B2**

Portautensile radiale sinistro
Left radial holder



REFRIGERANTE
COOLANT

Esterno
External

Code	d1	b1	b2	b3	h1	h5	h6	l1	l2	
T.B2-30x20x40	30	70	35	10	20/16	28	38	22	40	
T.B2-40x25x44	40	85	42,5	12,5	25/20	32,5	48	22	44	
T.B2-50x32x55	50	100	50	16	32/25	35	60	30	55	
T.B2-60x32x60	60	125	62,5	16	32/25	42,5	62,5	30	60	

6

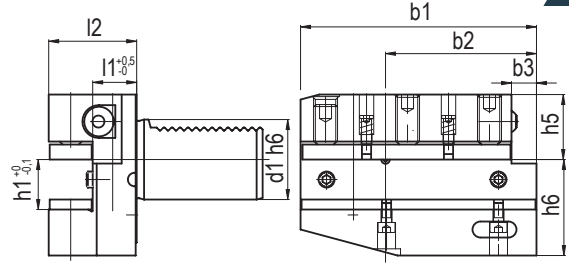
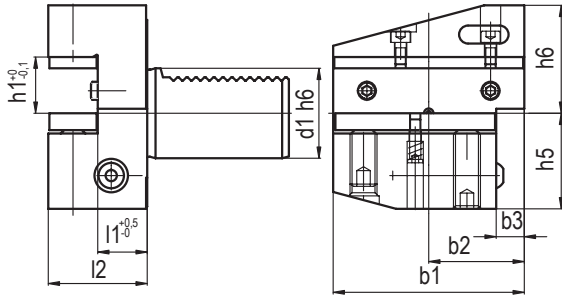
MODELLI DI TORNO COMPATIBILI
 COMPATIBLE LATHE TYPES

TIPO - TYPE VDI B3
Radiale rovesciato destro
RH upside-down radial holder

REFRIGERANTE COOLANT
Esterno
External

Code	d1	b1	b2	b3	h1	h5	h6	l1	l2
T.B3-30x20x40	30	70	35	10	20/16	35	38	22	40
T.B3-40x25x44	40	85	42,5	12,5	25/20	42,5	48	22	44
T.B3-50x32x55	50	100	50	16	32/25	50	60	30	55
T.B3-60x32x60	60	125	62,5	16	32/25	62,5	62,5	30	60

TIPO - TYPE VDI B5
Radiale lungo destro
Right long radial holder

REFRIGERANTE COOLANT
Esterno
External

Code	d1	b1	b2	b3	h1	h5	h6	l1	l2
T.B5-30x20x40	30	100	65	10	20/16	28	38	22	40
T.B5-40x25x44	40	118	75,5	12,5	25/20	32,5	48	22	44
T.B5-50x32x55	50	130	80	16	32/25	35	60	30	55
T.B5-60x32x60	60	145	82,5	16	32/25	42,5	62,5	30	60

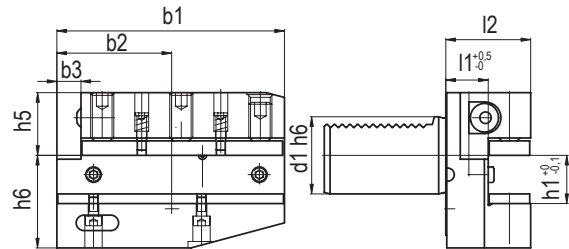
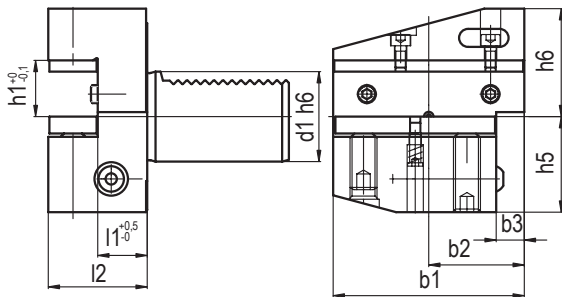

TIPO - TYPE VDI B4
Radiale rovesciato Sinistro
SH upside-down radial holder

REFRIGERANTE COOLANT
Esterno
External

Code	d1	b1	b2	b3	h1	h5	h6	l1	l2
T.B4-30x20x40	30	70	35	10	20/16	35	38	22	40
T.B4-40x25x44	40	85	42,5	12,5	25/20	42,5	48	22	44
T.B4-50x32x55	50	100	50	16	32/25	50	60	30	55
T.B4-60x32x60	60	125	62,5	16	32/25	62,5	62,5	30	60

TIPO - TYPE VDI B6
Radiale lungo sinistro
Left long radial holder

REFRIGERANTE COOLANT
Esterno
External

Code	d1	b1	b2	b3	h1	h5	h6	l1	l2
T.B6-30x20x40	30	100	65	10	20/16	28	38	22	40
T.B6-40x25x44	40	118	75,5	12,5	25/20	32,5	48	22	44
T.B6-50x32x55	50	130	80	16	32/25	35	60	30	55
T.B6-60x32x60	60	145	82,5	16	32/25	42,5	62,5	30	60

MODELLI DI TORNIO COMPATIBILI
 COMPATIBLE LATHE TYPES

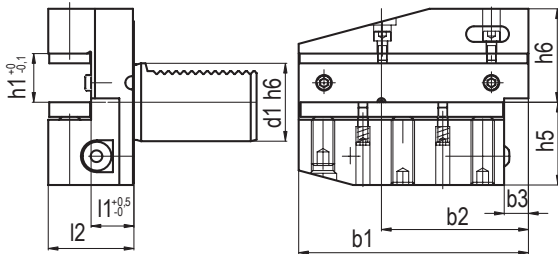
VDI
 DIN 69880

 TIPO - TYPE **VDI B7**
Rovesciato lungo destro
 Right long upside down radial

 REFRIGERANTE
 COOLANT
Esterno
 External

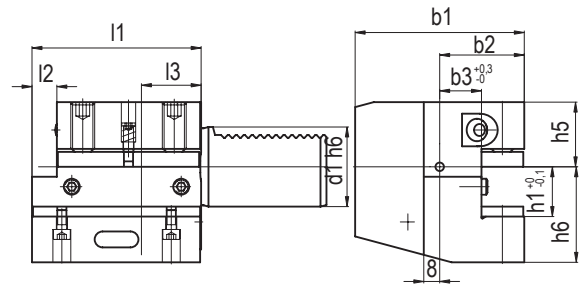
Code	d1	b1	b2	b3	h1	h5	h6	l1	l2
T.B7-30x20x40	30	100	65	10	20/16	35	38	22	40
T.B7-40x25x44	40	118	75,5	12,5	25/20	42,5	48	22	44
T.B7-50x32x55	50	130	80	16	32/25	50	60	30	55
T.B7-60x32x60	60	145	82,5	16	32/25	62,5	62,5	30	60

 TIPO - TYPE **VDI C1**
Assiale destro
 Right axial holder

 REFRIGERANTE
 COOLANT
Esterno
 External

Code	d1	b1	b2	b3	h1	h5	h6	l1	l2	l3
T.C1-30x20x70	30	70	35	17	20/16	28	38	70	10	30
T.C1-40x25x85	40	85	42,5	21	25/20	32,5	48	85	12,5	30
T.C1-50x32x100	50	100	50	26	32/25	35	60	100	16	40
T.C1-60x32x125	60	125	62,5	33	32/25	42,5	62,5	125	16	40

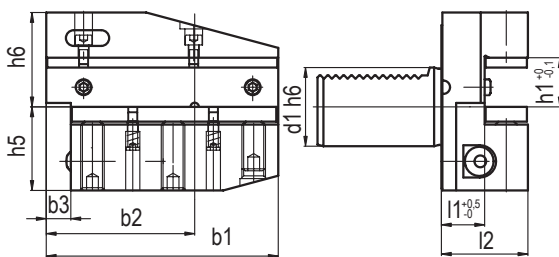
 TIPO - TYPE **VDI B8**
Rovesciato lungo sinistro
 Left long upside down radial

 REFRIGERANTE
 COOLANT
Esterno
 External

Code	d1	b1	b2	b3	h1	h5	h6	l1	l2
T.B8-30x20x40	30	100	65	10	20/16	35	38	22	40
T.B8-40x25x44	40	118	75,5	12,5	25/20	42,5	48	22	44
T.B8-50x32x55	50	130	80	16	32/25	50	60	30	55
T.B8-60x32x60	60	145	82,5	16	32/25	62,5	62,5	30	60

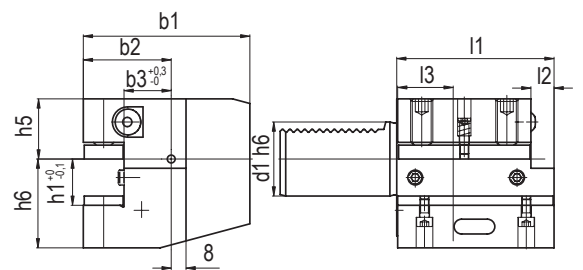
 TIPO - TYPE **VDI C2**
Assiale sinistro
 Left axial holder

 REFRIGERANTE
 COOLANT
Esterno
 External

Code	d1	b1	b2	b3	h1	h5	h6	l1	l2	l3
T.C2-30x20x70	30	70	35	17	20/16	28	38	70	10	30
T.C2-40x25x85	40	85	42,5	21	25/20	32,5	48	85	12,5	30
T.C2-50x32x100	50	100	50	26	32/25	35	60	100	16	40
T.C2-60x32x125	60	125	62,5	33	32/25	42,5	62,5	125	16	40

MODELLI DI TORNO COMPATIBILI
 COMPATIBLE LATHE TYPES

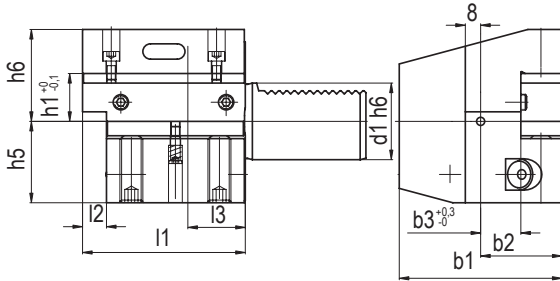
VDI
 DIN 69880

 TIPO - TYPE **VDI C3**
 Assiale rovesciato destro
 DH upside down axial holder

 REFRIGERANTE
 COOLANT
 Esterno
 External

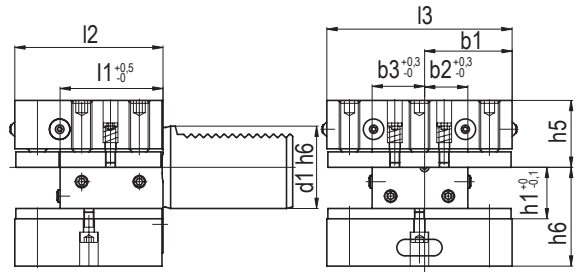
Code	d1	b1	b2	b3	h1	h5	h6	l1	l2	l3
T.C3-30x20x70	30	70	35	17	20/16	35	38	70	10	30
T.C3-40x25x85	40	85	42,5	21	25/20	42,5	48	85	12,5	30
T.C3-50x32x100	50	100	50	26	32/25	50	60	100	16	40
T.C3-60x32x125	60	125	62,5	33	32/25	62,5	62,5	125	16	40

 TIPO - TYPE **VDI D1**
 A sedi multiple
 With multiple seats

 REFRIGERANTE
 COOLANT
 Esterno
 External

Code	d1	b1	b2	b3	h1	h5	h6	l1	l2	l3
T.D1-30x20x60	30	35	17	23	20/16	28	38	42	60	76
T.D1-40x25x72	40	42,5	21	25,5	25/20	32,5	48	50	72	90
T.D1-50x32x85	50	50	26	30,5	32/25	35	60	60	85	105
T.D1-60x32x110	60	57,5	33	33	32/25	42,5	62,5	85	110	115

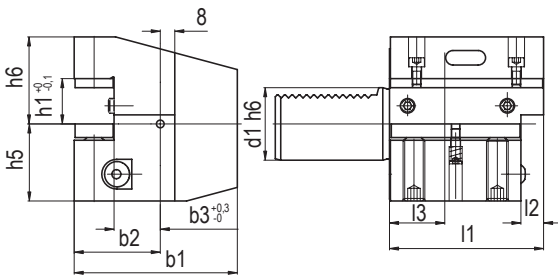
 TIPO - TYPE **VDI C4**
 Assiale rovesciato sinistro
 SH upside-down axial holder

 REFRIGERANTE
 COOLANT
 Esterno
 External

Code	d1	b1	b2	b3	h1	h5	h6	l1	l2	l3
T.C4-30x20x70	30	70	35	17	20/16	28	38	70	10	30
T.C4-40x25x85	40	85	42,5	21	25/20	32,5	48	85	12,5	30
T.C4-50x32x100	50	100	50	26	32/25	35	60	100	16	40
T.C4-60x32x125	60	125	62,5	33	32/25	42,5	62,5	125	16	40

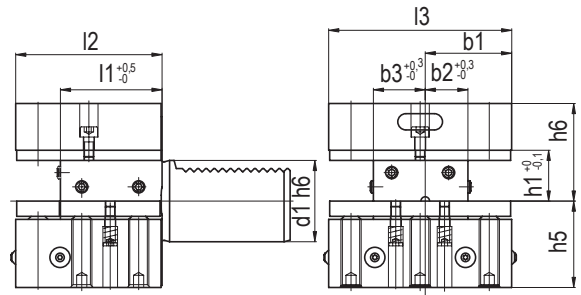
 TIPO - TYPE **VDI D2**
 Rovesciato con sedi multiple
 Upside down with multiple seats

 REFRIGERANTE
 COOLANT
 Esterno
 External

Code	d1	b1	b2	b3	h1	h5	h6	l1	l2	l3
T.D2-30x20x60	30	35	17	23	20/16	35	38	42	60	76
T.D2-40x25x72	40	42,5	21	25,5	25/20	42,5	48	50	72	90
T.D2-50x32x85	50	50	26	30,5	32/25	50	60	60	85	105
T.D2-60x32x110	60	57,5	33	33	32/25	62,5	62,5	85	110	115

6

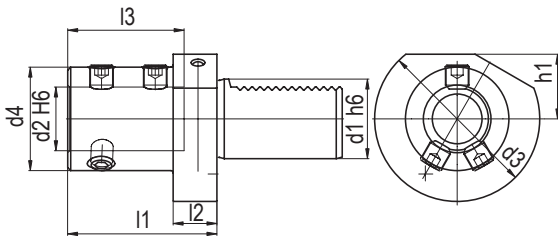
MODELLI DI TORNIO COMPATIBILI
COMPATIBLE LATHE TYPES
VDI
DIN 69880

TIPO - TYPE VDI E1
Per punte ad inserti
For indexable insert drill

REFRIGERANTE
COOLANT
Interno
Internal

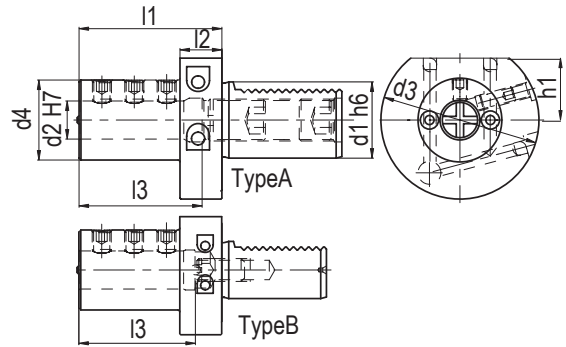
Code	d1	d2	d3	d4	h1	l1	l2	l3	
T.E1-30x16	30	16	68	36	28	67	22	54	
T.E1-30x20	30	20	68	40	28	67	22	54	
T.E1-30x25	30	25	68	45	28	71	22	58	
T.E1-30x32	30	32	68	52	28	75	22	61	
T.E1-30x40	30	40	68	65	28	90	22	72	
T.E1-40x16	40	16	83	36	32,5	67	22	54	
T.E1-40x20	40	20	83	40	32,5	67	22	54	
T.E1-40x25	40	25	83	45	32,5	75	22	59	
T.E1-40x32	40	32	83	52	32,5	75	22	61	
T.E1-40x40	40	40	83	65	32,5	90	22	73	
T.E1-40x50	40	50	83	70	32,5	100	22	83	
T.E1-50X16	50	16	98	36	35	80	30	54	
T.E1-50X20	50	20	98	40	35	80	30	54	
T.E1-50X25	50	25	98	45	35	80	30	59	
T.E1-50X32	50	32	98	52	35	80	30	63	
T.E1-50X40	50	40	98	65	35	90	30	73	
T.E1-50X50	50	50	98	75	35	100	30	83	
T.E1-60x16	60	16	123	36	42,5	80	30	54	
T.E1-60X20	60	20	123	40	42,5	80	30	54	
T.E1-60X25	60	25	123	45	42,5	80	30	59	
T.E1-60X32	60	32	123	52	42,5	80	30	63	
T.E1-60X40	60	40	123	65	42,5	90	30	73	
T.E1-60X50	60	50	123	75	42,5	100	30	83	

TIPO - TYPE VDI E2
Portabareno
Boreing bar holder

REFRIGERANTE
COOLANT
Esterno & Interno
External & Internal

Code	d1	d2	d3	d4	h1	l1	l2	l3	T	
T.E2-30x06	30	6	68	55	28	60	22	43	A	
T.E2-30x08	30	8	68	55	28	60	22	43	A	
T.E2-30x10	30	10	68	55	28	60	22	43	A	
T.E2-30x12	30	12	68	55	28	60	22	43	A	
T.E2-30x16	30	16	68	55	28	60	22	55	A	
T.E2-30x20	30	20	68	55	28	60	22	54	B	
T.E2-30x25	30	25	68	55	28	60	22	61	B	
T.E2-30x32	30	32	68	67	28	75	22	66	B	
T.E2-30x40	30	40	68	67	28	75	22	43	B	
T.E2-40x06	40	6	83	55	32,5	75	22	43	A	
T.E2-40x08	40	8	83	55	32,5	75	22	43	A	
T.E2-40X10	40	10	83	55	32,5	75	22	54	A	
T.E2-40X12	40	12	83	55	32,5	75	22	58	A	
T.E2-40X16	40	16	83	55	32,5	75	22	61	A	
T.E2-40X20	40	20	83	55	32,5	75	22	61	A	
T.E2-40X25	40	25	83	55	32,5	75	22	61	B	
T.E2-40X30	40	30	83	82	32,5	75	22	61	B	
T.E2-40X32	40	32	83	82	32,5	75	22	61	B	
T.E2-40X40	40	40	83	82	32,5	90	22	76	B	
T.E2-40X50	40	50	98	98	35	100	-	86	B	
T.E2-50X08	50	8	98	68	35	90	30	-	A	
T.E2-50X12	50	12	98	68	35	90	30	71	A	
T.E2-50X16	50	16	98	68	35	90	30	76	A	
T.E2-50X20	50	20	98	68	35	90	30	76	A	
T.E2-50X25	50	25	98	68	35	90	30	76	A	
T.E2-50X32	50	32	98	69	35	90	30	76	B	
T.E2-50X40	50	40	98	98	35	90	-	76	B	
T.E2-50X50	50	50	98	98	35	100	-	86	B	
T.E2-60X16	60	16	123	68	42,5	90	30	76	A	
T.E2-60X20	60	20	123	68	42,5	90	30	76	A	
T.E2-60X25	60	25	123	68	42,5	90	30	76	A	
T.E2-60X32	60	32	123	68	42,5	90	30	76	A	
T.E2-60X40	60	40	123	98	42,5	90	30	76	B	
T.E2-60X50	60	50	123	98	42,5	100	30	86	B	

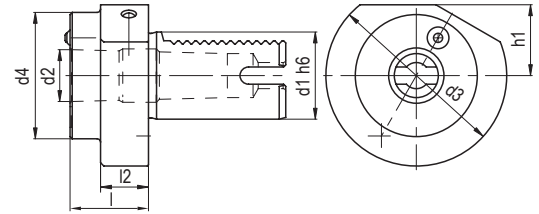
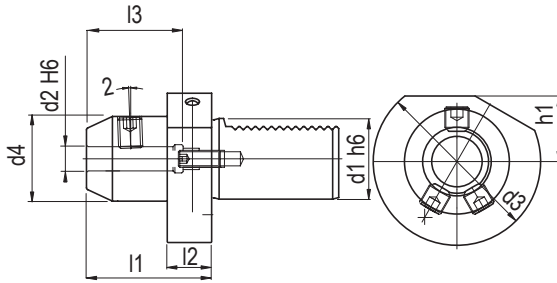
MODELLI DI TORNO COMPATIBILI
 COMPATIBLE LATHE TYPES

 TIPO - TYPE **VDI E1 WN**

 Whistle notch
 Whistle notch holder

 REFRIGERANTE
 COOLANT

 Esterno
 External

 TIPO - TYPE **VDI F**

 Portautensili con morse
 Vise taper holder

 REFRIGERANTE
 COOLANT

 Esterno
 External

Code	d1	d2	d3	d4	h1	l1	l2	l3
T.E1-30x06WN	30	6	68	25	28	50	22	36
T.E1-30x08WN	30	8	68	28	28	50	22	36
T.E1-30x10WN	30	10	68	35	28	54	22	40
T.E1-30x12WN	30	12	68	42	28	59	22	45
T.E1-40x10WN	40	10	83	35	54	54	22	40
T.E1-40x12WN	40	12	83	42	58	58	22	45

Code	d1	d2	d3	MK	d4	h1	l1	l2
T.VDI 30 MT1	30	12.065	68	1	-	28	27	-
T.VDI 30 MT2	30	17.780	68	2	55	28	36	27
T.VDI 30 MT3	30	23.825	68	3	55	28	66	41
T.VDI 40 MT1	40	12.065	83	1	55	32,5	23	22
T.VDI 40 MT2	40	17.780	83	2	55	32,5	36	22
T.VDI 40 MT3	40	23.825	83	3	58	32,5	36	22
T.VDI 40 MT4	40	31.267	83	4	68	32,5	80	22
T.VDI 50 MT2	50	17.780	98	2	55	35	36	30
T.VDI 50 MT3	50	23.825	98	3	58	35	45	30
T.VDI 50 MT4	50	31.267	98	4	68	35	55	30
T.VDI 50 MT5	50	44.399	98	5	75	35	72	30
T.VDI 60 MT2	60	17.780	123	2	104	42,5	36	30
T.VDI 60 MT3	60	23.825	123	3	104	42,5	36	30
T.VDI 60 MT4	60	31.267	123	4	104	42,5	50	30

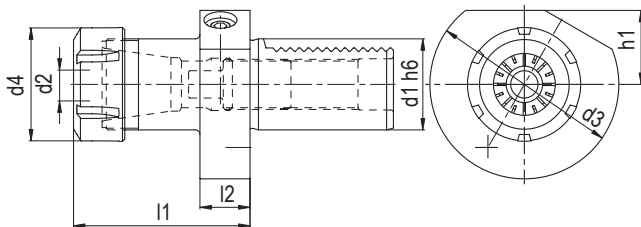
 TIPO - TYPE **VDI E4 - DIN6499**

 Portapinzine ER
 Collet chuck for ER collets

 REFRIGERANTE
 COOLANT

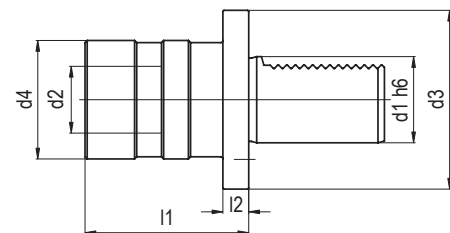
 Esterno & Interno
 External & Internal

 TIPO - TYPE **VDI M**

 Maschiatore doppia compensazione
 Tension and compression tapping head

 REFRIGERANTE
 COOLANT

 Esterno
 External

Code	Description	d1	d2	d3	d4	h1	l1	l2
T.E4-3016	VDI30 - ER16	30	1-10	68	32	28	48	22
T.E4-3025	VDI30 - ER25	30	2-16	68	42	28	57	22
T.E4-3032	VDI30 - ER32	30	2-20	68	50	28	78	22
T.E4-3040	VDI30 - ER40	30	3-30	68	63	28	80	22
T.E4-4025	VDI40 - ER25	40	2-16	83	42	32,5	57	22
T.E4-4032	VDI40 - ER32	40	2-20	83	50	32,5	78	22
T.E4-4040	VDI40 - ER40	40	3-30	83	63	32,5	80	22
T.E4-5025	VDI50 - ER25	50	2-16	98	50	35	57	30
T.E4-5032	VDI50 - ER32	50	2-20	98	50	35	92	30
T.E4-5040	VDI50 - ER40	50	3-30	98	63	35	80	30
T.E4-6032	VDI60 - ER32	60	2-20	123	50	42,5	78	30
T.E4-6040	VDI60 - ER40	60	3-30	123	63	42,5	80	30

Code	d1	Size	Ext.	Pres.	d2	d3	d4	l1	l2
T.VDI 30G1 M3-M12	30	1	9	9	19	68	38	55	12
T.VDI 30G2 M6-M20	30	2	15	15	31	68	55	77	12
T.VDI 40G1 M3-M12	40	1	9	9	19	83	38	55	12
T.VDI 40G2 M6-M20	40	2	15	15	31	83	55	77	12
T.VDI 40G3 M14-M33	40	3	24	24	48	83	79	110	12
T.VDI 50G3 M14-M33	50	3	24	24	48	98	79	110	12

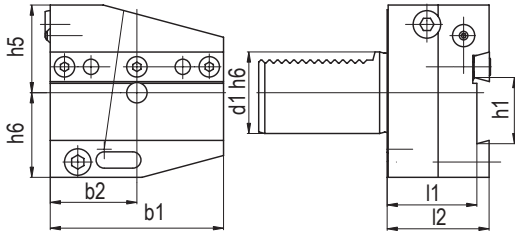
MODELLI DI TORNIO COMPATIBILI
COMPATIBLE LATHE TYPES
VDI
DIN 69880

TIPO - TYPE VDI AL
Portalama sinistro
Left cut off holder

REFRIGERANTE
COOLANT
Esterno
External

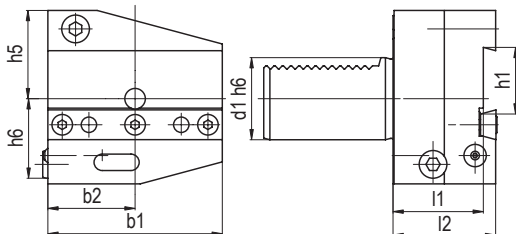
Code	d1	b1	b2	h1	h5	h6	l1	l2
T.AL-3026	30	70	35	26	32	39	44	50
T.AL-3032	30	70	35	32	32	39	44	50
T.AL-4026	40	85	42,5	26	43	41,5	44	50
T.AL-4032	40	85	42,5	32	43	41,5	44	50

TIPO - TYPE VDI ALU
Portalama rovesciato sinistro
SH upside-down cut of holder

REFRIGERANTE
COOLANT
Esterno
External

Code	d1	b1	b2	b3	h1	h5	h6	l1	l2
T.ALU-3026	30	70	35	26	26	38	35	44	50
T.ALU-3032	30	70	35	32	26	38	35	44	50
T.ALU-4026	40	85	42,5	26	32	43	41,5	44	50
T.ALU-4032	40	85	42,5	32	32	43	41,5	44	50
T.ALU-5026	50	100	50	26	26	43	45	44	50
T.ALU-5032	50	100	50	32	32	43	45	44	50

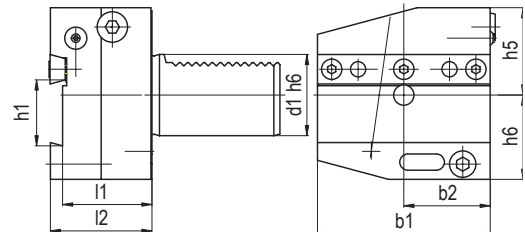
TIPO - TYPE VDI AR
Portalama destro
Right cut off tool holder

REFRIGERANTE
COOLANT
Esterno
External

Code	d1	b1	b2	h1	h5	h6	l1	l2
T.AR-3026	30	70	35	26	32	39	44	50
T.AR-3032	30	70	35	32	32	39	44	50
T.AR-4026	40	85	42,5	26	43	41,5	44	50
T.AR-4032	40	85	42,5	32	43	41,5	44	50
T.AR-5026	50	100	50	26	43	45	44	50
T.AR-5032	50	100	50	32	43	45	44	50
T.AR-6032	60	125	62,5	32	48	55	44	50

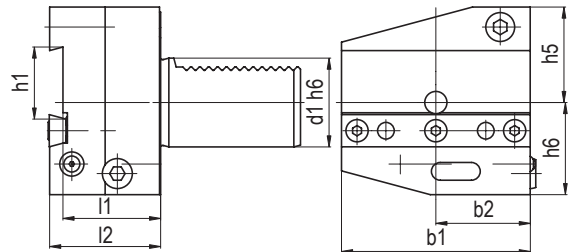

TIPO - TYPE VDI ARU
Portalama rovesciato destro
RH upside-down cut of holder

REFRIGERANTE
COOLANT
Esterno
External

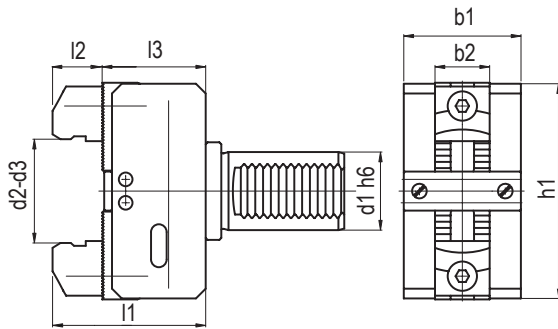
Code	d1	b1	b2	b3	h1	h5	h6	l1	l2
T.ARU-3026	30	70	35	26	26	38	35	44	50
T.ARU-3032	30	70	35	32	26	38	35	44	50
T.ARU-4026	40	85	42,5	26	32	43	41,5	44	50
T.ARU-4032	40	85	42,5	32	32	43	41,5	44	50
T.ARU-5026	50	100	50	26	26	43	45	44	50
T.ARU-5032	50	100	50	32	32	43	45	44	50

MODELLI DI TORNO COMPATIBILI
 COMPATIBLE LATHE TYPES

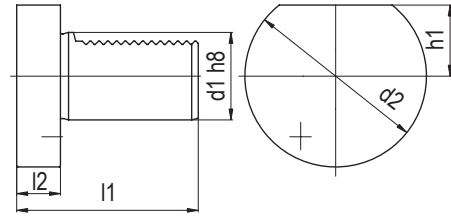
 TIPO - TYPE **HK**
Stringibarra
Bar puller

Code	d1	d2	b1	b2	h1	l1	l2	l3
T.VDI25D8	25	8-60	50	28	72	84	16	51
T.VDI30D8	30	8-60	50	28	72	92	16	59
T.VDI40D8	40	8-66	60	28	110	94	16	61
T.VDI50D8	50	8-75	65	28	130	114	16	81

 TIPO - TYPE **VDI Z2**
Tappi acciaio
Steel turret caps

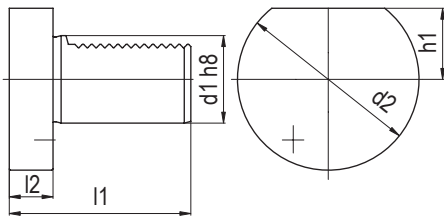
Code	d1	d2	h1	l1	l2
T.VDI 30 - AC	30	68	28	71	16
T.VDI 40 - AC	40	83	32,5	83	20
T.VDI 50 - AC	50	98	35	98	20
T.VDI 60 - AC	60	123	42,5	114	20

 TIPO - TYPE **VDI Z2**
Tappi plastica
Plastic turret caps

Code	d1	d2	h1	l1	l2
T.VDI 30 - PL	30	68	28	71	16
T.VDI 40 - PL	40	83	32,5	83	20
T.VDI 50 - PL	50	98	35	98	20
T.VDI 60 - PL	60	123	42,5	114	20

MODELLI DI TORNIO COMPATIBILI
 COMPATIBLE LATHE TYPES

VDI
 DIN 69880

BUSSOLE DI RIDUZIONE PER PORTABARENI

BORING BAR HOLDER REDUCTION SLEEVES

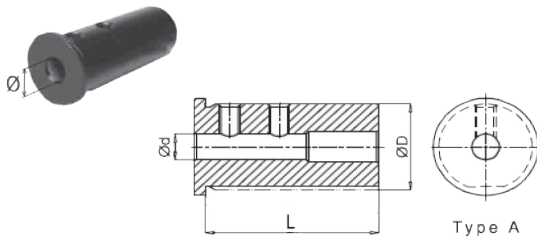
Battuta con grani / Collar and set-screws

Code	ØD	Ød	L	Type
T.B.VSA.2508	25	8	50	A
T.B.VSA.2510	25	10	50	A
T.B.VSA.2512	25	12	50	A
T.B.VSB.2516	25	16	50	B
T.B.VSB.2520	25	20	50	B
T.B.VSA.3208	32	8	59	A
T.B.VSA.3210	32	10	59	A
T.B.VSA.3212	32	12	59	A
T.B.VSA.3216	32	16	59	A
T.B.VSB.3220	32	20	59	B
T.B.VSB.3225	32	25	59	B
T.B.VSA.4008	40	8	69	A
T.B.VSA.4010	40	10	69	A
T.B.VSA.4012	40	12	69	A
T.B.VSA.4016	40	16	69	A
T.B.VSA.4020	40	20	69	A
T.B.VSB.4025	40	25	69	B
T.B.VSB.4032	40	32	69	B
T.B.VSA.5016	50	16	80	A
T.B.VSA.5020	50	20	80	A
T.B.VSB.5025	50	25	80	B
T.B.VSB.5032	50	32	80	B
T.B.VSB.5040	50	40	80	B

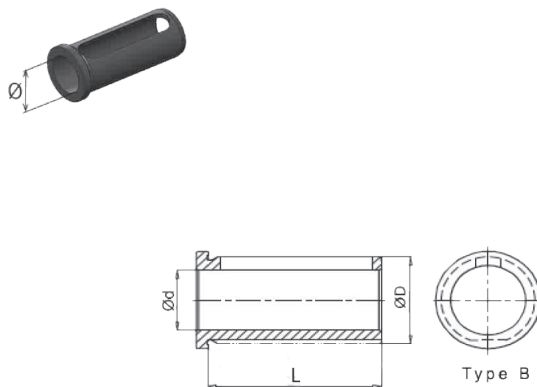
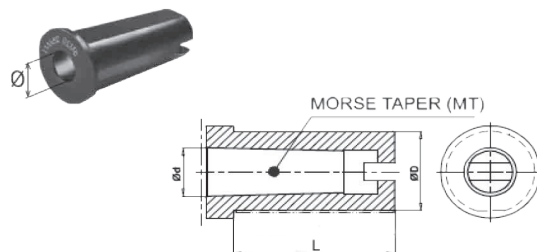
Bloccaggio con asola e grano \ Clamping with slot and set-screw

Bloccaggio con asola e grano \ Clamping with slot and set-screw

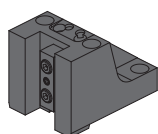
Code	ØD	Ød	L	Type
T.B.VSC.25MT1	25	MT1	58	C
T.B.VSC.32MT1	32	MT1	57	C
T.B.VSC.32MT2	32	MT2	70	C
T.B.VSC.40MT1	40	MT1	78	C
T.B.VSC.40MT2	40	MT2	78	C
T.B.VSC.40MT3	40	MT3	79	C
T.B.VSC.50MT2	50	MT2	89	C
T.B.VSC.50MT3	50	MT3	89	C
T.B.VSC.50MT4	50	MT4	92	C

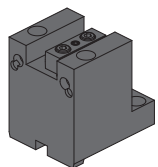

Code

T.BG.B55C12020K
T.BG.B55C12525K



Code

T.BG.B55B12020K

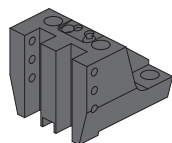

Code

T.BG.B55C1D2020K

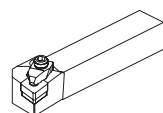

20x20mm

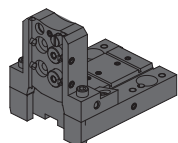

Code

T.BG.B55H12600K
T.BG.B55H13200K



26 mm
32 mm

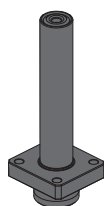

Code

T.BG.B55CP40220K

BMT55 Ø32

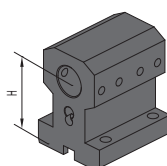

Code

T.BG.B55BB3280K
T.BG.B55BB32100K

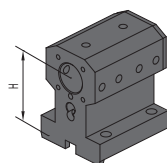

Code

T.BG.B55BBC3280K
T.BG.B55BBC32100K

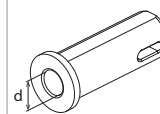

Ød	Code
Ø32	T.B.F32.MT1
Ø32	T.B.F32.MT2

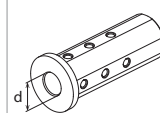

Ød	Code
Ø8	T.B.A3208G
Ø10	T.B.A3210G
Ø12	T.B.A3212G
Ø16	T.B.A3216G
Ø20	T.B.A3220G

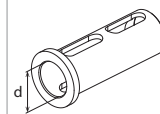

Ød	Code
Ø25	T.B.B3225G

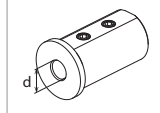

Ød	Code
Ø16	T.B.D3216K
Ø20	T.B.D3220K
Ø25	T.B.D3225K

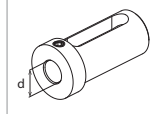

Ød	Code
Ø16	T.B.E3216K
Ø20	T.B.E3220K
Ø25	T.B.E3225K

BMT55 Ø25

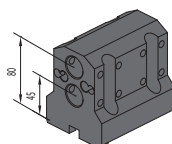

Code

T.BG.B55BD25K

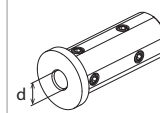

Ød	Code
Ø6	T.B.A2506G
Ø8	T.B.A2508G
Ø10	T.B.A2510G
Ø12	T.B.A2512G

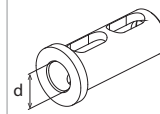

Ød	Code
Ø16	T.B.B2516G

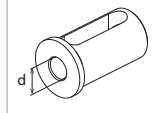

Ød	Code
Ø8	T.B.C2508K
Ø10	T.B.C2510K
Ø12	T.B.C2512K

MODELLI DI TORNIO COMPATIBILI
 COMPATIBLE LATHE TYPES

BIGLIA

Vedi pagine compatibilità 6.6 / 6.7 - See compatibility pages 6.6 / 6.7

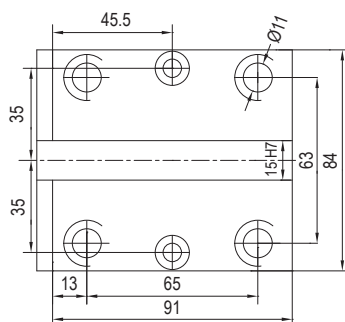
**BMT
55**
ATTACCO / COUPLING

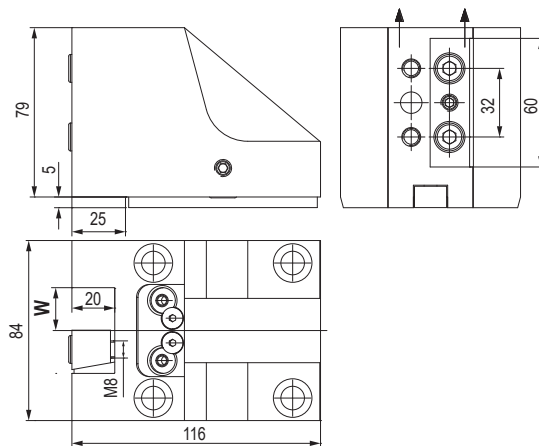
MODELLI DI TORNIO COMPATIBILI - COMPATIBLE LATHE TYPES

 - **BMT55:** B301 / 445 / 455 / 470 / 501 (Y-S) / 510 / 545 / 550 / 565 / 650 / 658
 1200 / 446 / 465 / 745 / 765 / B750 / 1250 16 STATIONS

	TIPO - TYPE Stelo quadro radiale Radial face cutting holder		REFRIGERANTE COOLANT Esterno External
--	--	--	---

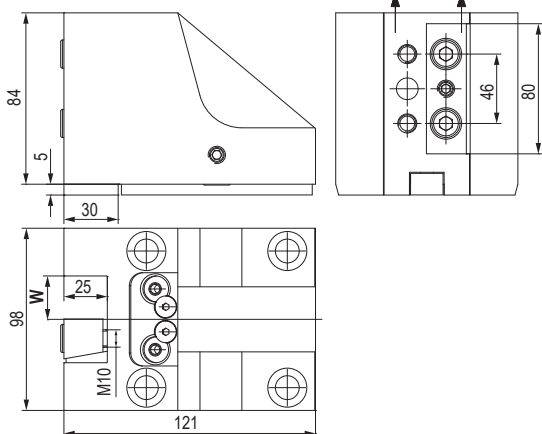
Code	W	
T.BG.B55C12020K	20	



	TIPO - TYPE Stelo quadro radiale Radial face and cutting holder		REFRIGERANTE COOLANT Esterno External
--	--	--	---

Code	W	
T.BG.B55C12525K	25	

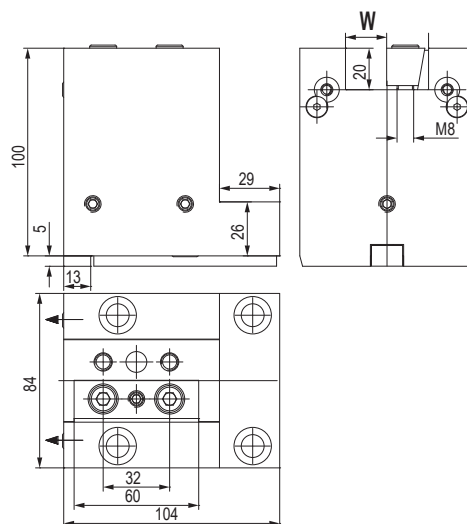

	TIPO - TYPE Stelo quadro assiale Axial face and cutting holder		REFRIGERANTE COOLANT Esterno External
--	---	--	---

Code	W	
T.BG.B55B12020K	20	

6

MODELLI DI TORNO COMPATIBILI
 COMPATIBLE LATHE TYPES

BIGLIA

Vedi pagine compatibilità 6.6 / 6.7 - See compatibility pages 6.6 / 6.7

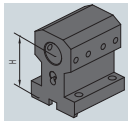
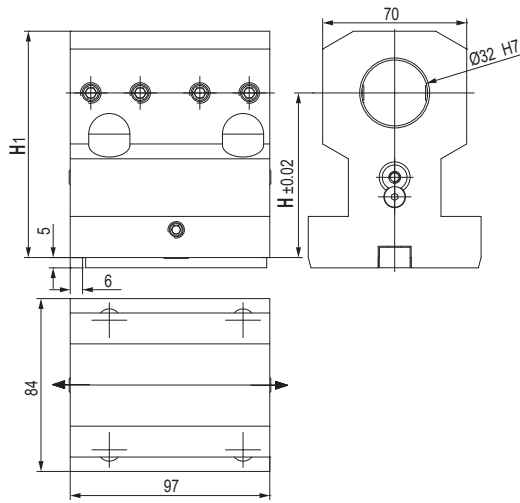
 TIPO - TYPE
Portabareno
 Boring bar cutting holder

 REFRIGERANTE
 COOLANT
Esterno
 External

Code	Ø	H	H1	
T.BG.B55BB3280K	32	80	110	
T.BG.B55BB32100K	32	100	130	

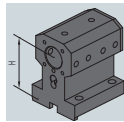
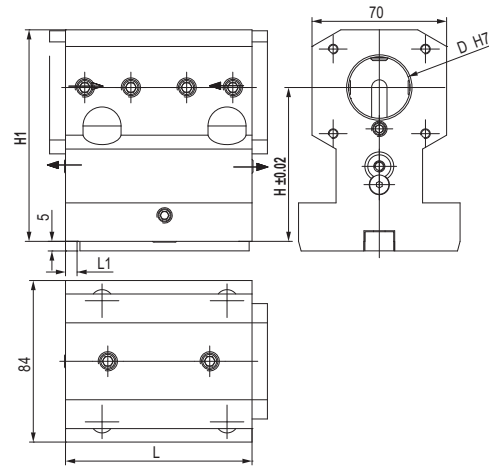
 TIPO - TYPE
Portabareno
 Boring bar cutting holder

 REFRIGERANTE
 COOLANT
Esterno & Interno
 External & Internal

Code	Ø	H	H1	
T.BG.B55BBC3280K	32	80	110	
T.BG.B55BBC32100K	32	100	130	

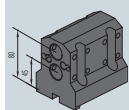
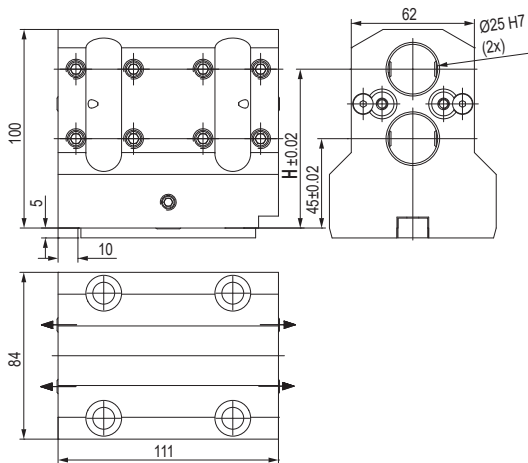
 TIPO - TYPE
Portabareno doppio
 Double boaring bar holder

 REFRIGERANTE
 COOLANT
Esterno
 External

Code	Ø	H	
T.BG.B55BBD25K	25	80	

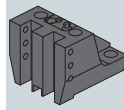
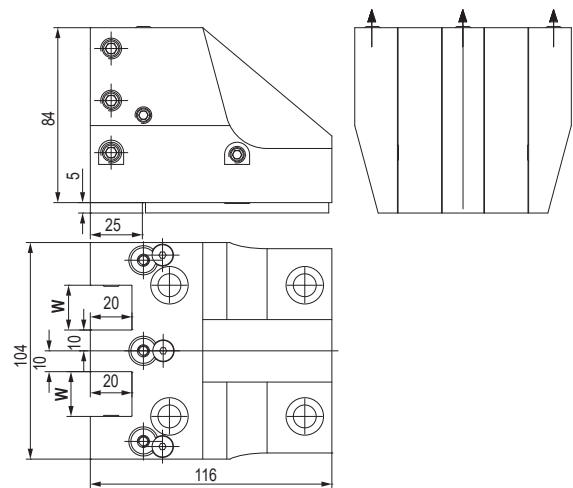
 TIPO - TYPE
Stelo quadro radiale doppio
 Radial 2 Face cutting holder

 REFRIGERANTE
 COOLANT
Esterno
 External

Code	W	
T.BG.B55C1D2020K	20	

BMT
55
6

MODELLI DI TORNIO COMPATIBILI
 COMPATIBLE LATHE TYPES

BIGLIA

Vedi pagine compatibilità 6.6 / 6.7 - See compatibility pages 6.6 / 6.7

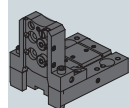
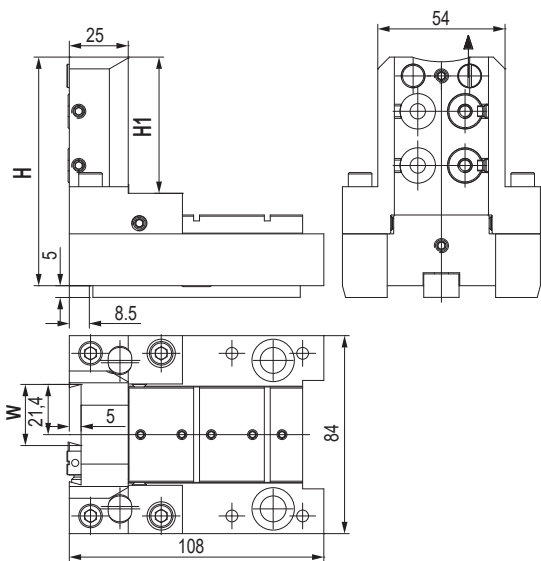
BMT
55

TIPO - TYPE

 Porta Lama
 Cut of holder

 REFRIGERANTE
 COOLANT

 Esterno
 External

Code	W	H1	H	
T.BG.B55H12600K	26	66	105	

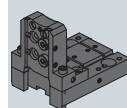
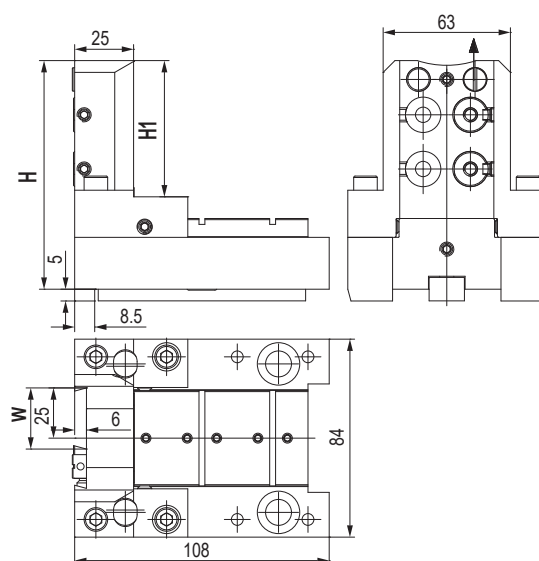

TIPO - TYPE

 Porta Lama
 Cut of holder

 REFRIGERANTE
 COOLANT

 Esterno
 External

Code	W	H1	H	
T.BG.B55H13200K	32	110	80	

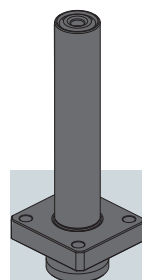
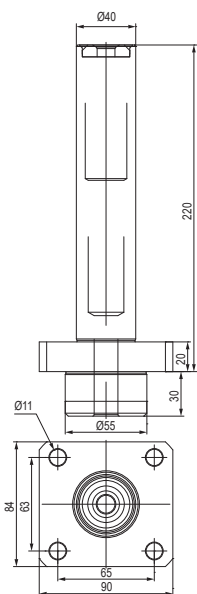
6

TIPO - TYPE

 Barra di controllo
 Control Pin

Code	-	-	
T.BG.B55CP40220K	-	-	

BUSSOLE DI RIDUZIONE PER PORTABARENI

BORING BAR HOLDER REDUCTION SLEEVES

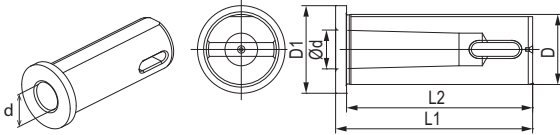
BMT
55
Bloccaggio con asola a finecorsa / Clamping with limit switch slot

Code	Morse	Ød	ØD	ØD1	L1	L2
T.B.F32.MT1	1	12,065	32	40	90	85
T.B.F32.MT2	2	17,780	32	40	90	85

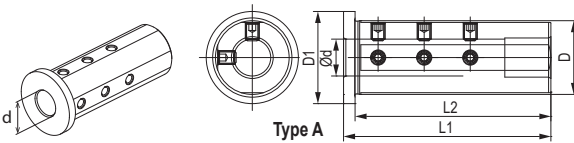
Bloccaggio con grani / Clamping with set-screws

Code	ØD	Ød	ØD1	L1	L2	L3	L4	L5	L6	B	Type
T.B.A3208G	32	8	40	90	85	-	-	-	-	-	A
T.B.A3210G	32	10	40	90	85	-	-	-	-	-	A
T.B.A3212G	32	12	40	90	85	-	-	-	-	-	A
T.B.A3216G	32	16	40	90	85	-	-	-	-	-	A
T.B.A3220G	32	20	40	90	85	-	-	-	-	-	A
T.B.B3225G	32	25	40	90	85	9	25	52	22	11	B

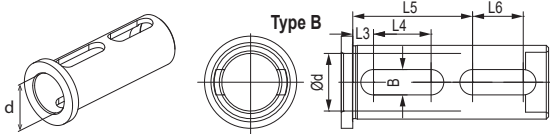
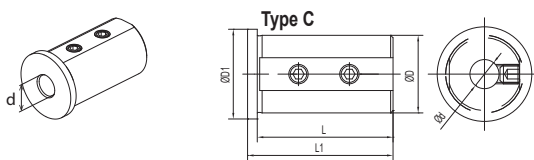
Bloccaggio con doppia asola / Clamping with double slot

Bloccaggio con grani \ Clamping with set-screws

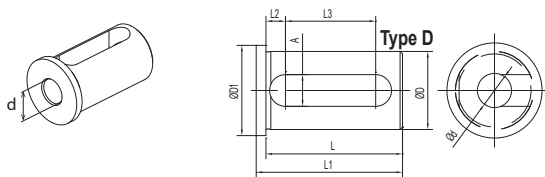
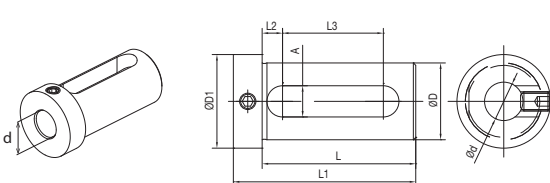
Code	ØD	Ød	L	L1	L2	L3	A	ØD1	Type
T.B.C3208K	32	8	56	60	-	-	-	37	C
T.B.C3210K	32	10	56	60	-	-	-	37	C
T.B.C3212K	32	12	56	60	-	-	-	37	C
T.B.D3216K	32	16	56	60	8	37	13	37	D
T.B.D3220K	32	20	56	60	8	37	13	37	D
T.B.D3225K	32	25	56	60	8	37	13	37	D

Bloccaggio con asola / Clamping with slot

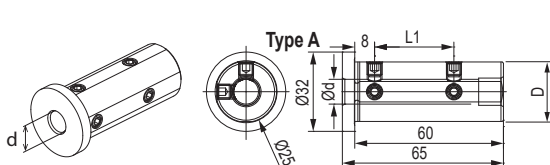
Bloccaggio con asola e grano \ Clamping with slot and set-screw

Code	ØD	Ød	L	L1	L2	L3	A	ØD1
T.B.E3216K	32	16	64	76	8,5	42	13	39
T.B.E3220K	32	20	64	76	8,5	42	13	39
T.B.E3225K	32	25	64	76	8,5	42	13	39

Bloccaggio con grani / Clamping with set-screws

Code	ØD	Ød	L1	Type
T.B.A2506G	25	6	22	A
T.B.A2508G	25	8	27	A
T.B.A2510G	25	10	32	A
T.B.A2512G	25	12	32	A



IMMERGITI A 360° NEL MONDO GERARDI - 360° EXPERIENCE IN THE GERARDI WORLD



virtual reality



many contents



24h accessible

Visita il nostro showroom in qualunque momento!

Immergiti completamente nel mondo Gerardi e scopri tutti i prodotti Workholding e Tooling presenti nel nostro showroom attraverso il nuovo tour virtuale 360°.

Visualizza i molteplici contenuti multimediali e resta sempre aggiornato!

Visit our showroom anytime you want !

Immerse yourself in the Gerardi world and discover all the Workholding and Tooling products displayed in our showroom through our 360° virtual tour. Find out all the multimedia contents and stay up to date!



WINDOWS / IOS



ANDROID / IPHONE



BMT45 Ø20-Ø32



Code

T.BMT.45BB3265H



Code

T.BMT.45BBD20H

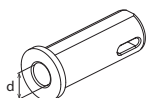

Ød	Code
Ø32	T.B.F32.MT1
Ø32	T.B.F32.MT2

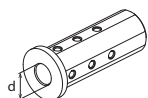

Ø8	T.B.A3208G
Ø10	T.B.A3210G
Ø12	T.B.A3212G
Ø16	T.B.A3216G
Ø20	T.B.A3220G

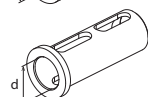

Ø25	T.B.B3225G
-----	------------

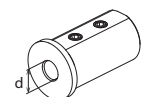

Ø16	T.B.D3216K
Ø20	T.B.D3220K
Ø25	T.B.D3225K

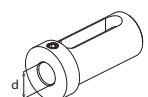

Ø8	T.B.E2008K
Ø10	T.B.E2010K
Ø12	T.B.E2012K
Ø16	T.B.E2016K
Ø16	T.B.E3216K
Ø20	T.B.E3220K
Ø25	T.B.E3225K

BMT55 Ø40



Code

T.BMT.55BB4070H



Code

T.BMT.55BBC4060K
T.BMT.55BBC40100K

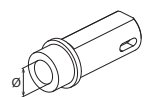

Ød	Code
-	T.B.L.MT1
-	T.B.L.MT2
-	T.B.L.MT3

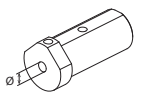

Ød	Code
Ø10	T.B.M4010G
Ø12	T.B.M4012G
Ø16	T.B.M4016G

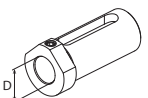

Ød	Code
Ø20	T.B.DS14020G
Ø25	T.B.DS14025G
Ø32	T.B.DS14032G

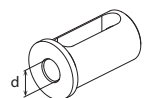

Ød	Code
Ø20	T.B.DS24020G
Ø25	T.B.DS24025G
Ø32	T.B.DS24032G

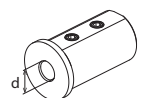

Ød	Code
Ø8	T.B.C4008K
Ø10	T.B.C4010K
Ø12	T.B.C4012K

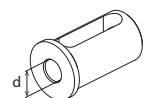

Ød	Code
Ø16	T.B.D.4016K
Ø20	T.B.D.4020K
Ø25	T.B.D.4025K
Ø32	T.B.D.4032K

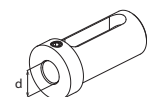

Ød	Code
Ø16	T.B.E4016G
Ø20	T.B.E4020G
Ø25	T.B.E4025G
Ø32	T.B.E4032G

DOOSAN / HARDINGE / SAMSUNG / HWACHEON
HYUNDAI WIA / VICTOR / HAAS / GOODWAY / JYOTI

BMT65/75 Ø40/50



Code

T.BMT.65BBC4072H
T.BMT.65BBC40100H

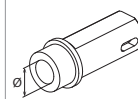

Ød	Code
-	T.B.L.MT1
-	T.B.L.MT2
-	T.B.L.MT3

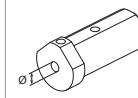

Ød	Code
Ø10	T.B.M4010G
Ø12	T.B.M4012G
Ø16	T.B.M4016G

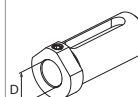

Ød	Code
Ø20	T.B.DS14020G
Ø25	T.B.DS14025G
Ø32	T.B.DS14032G

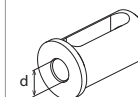

Ød	Code
Ø20	T.B.DS24020G
Ø25	T.B.DS24025G
Ø32	T.B.DS24032G

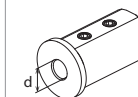

Ød	Code
Ø8	T.B.C4008K
Ø10	T.B.C4010K
Ø12	T.B.C4012K

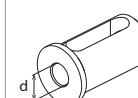

Ød	Code
Ø16	T.B.D.4016K
Ø20	T.B.D.4020K
Ø25	T.B.D.4025K
Ø32	T.B.D.4032K



Ød	Code
Ø16	T.B.E4016k
Ø20	T.B.E4020k
Ø25	T.B.E4025k
Ø32	T.B.E4032k

BMT85 Ø60



Code

T.BMT.75BBC60110H

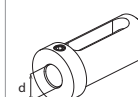

Ød	Code
Ø25	T.B.E5025k
Ø32	T.B.E5032k
Ø40	T.B.E5040k

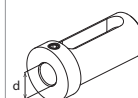

Ød	Code
Ø25	T.B.E6025k
Ø32	T.B.E6032k
Ø40	T.B.E6040k
Ø50	T.B.E6050k

MODELLI DI TORNIO COMPATIBILI
COMPATIBLE LATHE TYPES
DOOSAN
HARDINGE
SMEC

Vedi pagine compatibilità 6.6 / 6.7 - See compatibility pages 6.6 / 6.7

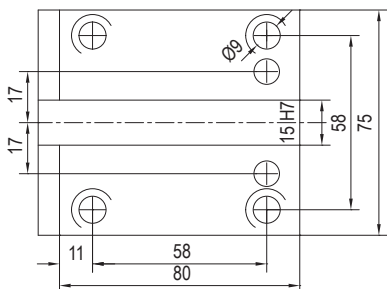
BMT
45
ATTACCO / COUPLING

MODELLI DI TORNIO COMPATIBILI - COMPATIBLE LATHE TYPES

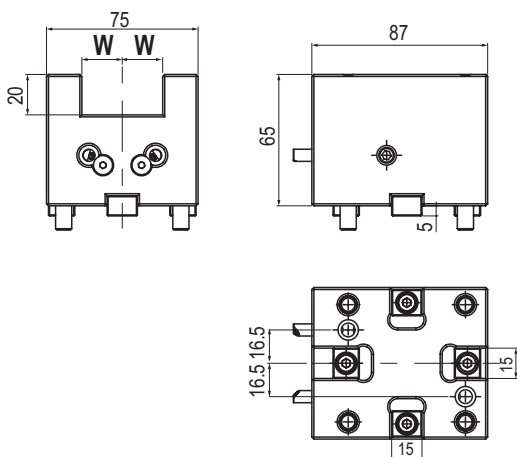
- **DOOSAN BMT45:** LYNX 2100LYA/LYB 24 POSITIONS - LYNX 2100MA/220 (LMSA,LMSC) - 220 (LSYA,LSYC) - 220 (M,LM) LYNX 220 (MA,LMA,MC,LMC) - 220 (YA,YC,LYA,LYC) - PUMA MX1600 (T,ST)
- **HARDINGE BMT45:** GS 42, 51 - T-42, 51 SUPER PRECISION - TALENT 42, 51
- **SMEC:** PL1600 (M, CM)



TIPO - TYPE: **Stelo quadro assiale**
Axial face and cutting holder

REFRIGERANTE COOLANT: **Esterno**
External

Code	W	
T.BMT.45B12020H	20	

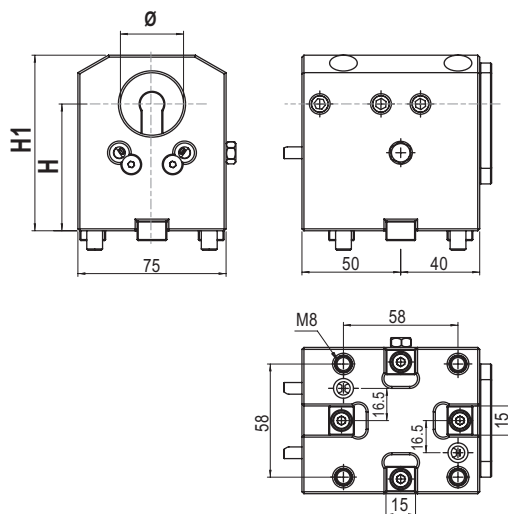

TIPO - TYPE: **Portabareno**
Boring bar cutting holder

REFRIGERANTE COOLANT: **Esterno & Interno**
External & Internal

Code	Ø	H	H1	
T.BMT.45BB3265H	32	65	90	

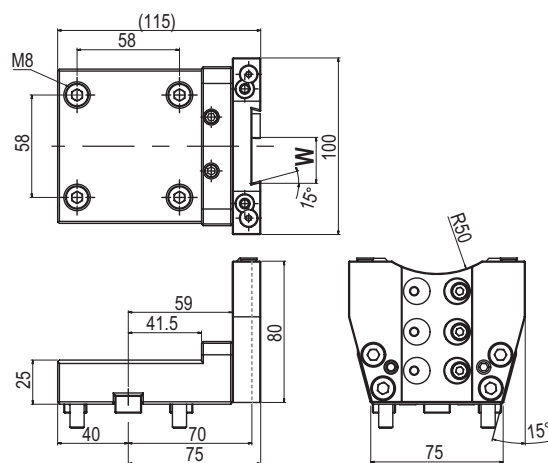

TIPO - TYPE: **Porta Lama**
Cut off holder

REFRIGERANTE COOLANT: **Esterno**
External

Code	W	
T.BMT.45H12600H	26	

MODELLI DI TORNO COMPATIBILI
 COMPATIBLE LATHE TYPES

DOOSAN

HARDINGE

SMEC

Vedi pagine compatibilità 6.6 / 6.7 - See compatibility pages 6.6 / 6.7

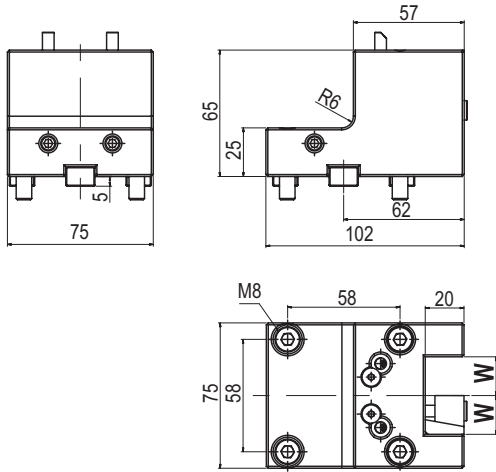

Code	W	
T.BMT.45C12020H	20	

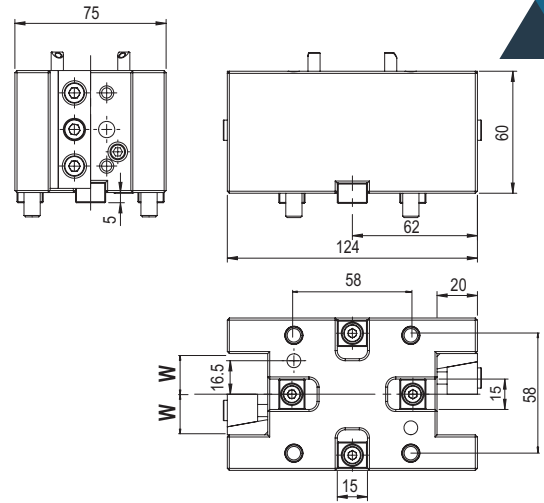

Code	W	
T.BMT.45C1D2020H	20	

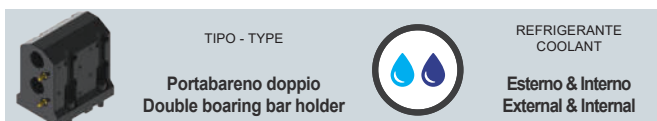
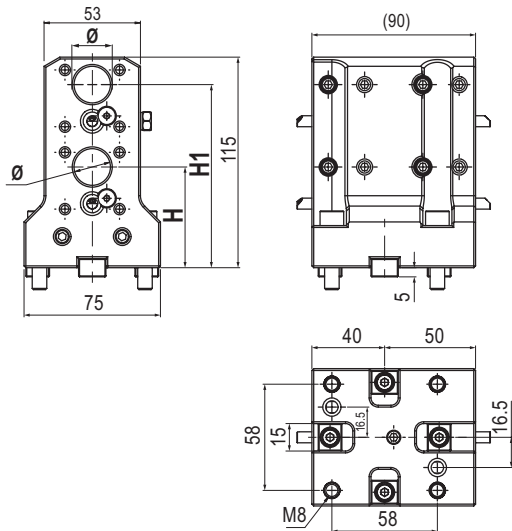

Code	Ø	H	H1	
T.BMT.45BBD20H	20	55	110	

BMT
45
6

MODELLI DI TORNIO COMPATIBILI
 COMPATIBLE LATHE TYPES

DOOSAN

HARDINGE

SMEC

Vedi pagine compatibilità 6.6 / 6.7 - See compatibility pages 6.6 / 6.7

BMT
45

BUSSOLE DI RIDUZIONE PER PORTABARENI

BORING BAR HOLDER REDUCTION SLEEVES

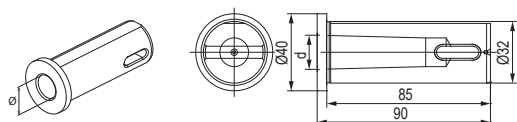
Bloccaggio con asola a finecorsa / Clamping with limit switch slot

Code	Morse	Ød
T.B.F32.MT1	1	12,065
T.B.F32.MT2	2	17,780

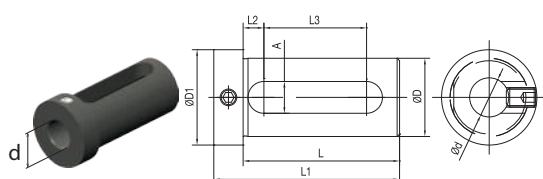
Bloccaggio con asola e grano \ Clamping with slot and set-screw

Code	ØD	Ød	L	L1	L2	L3	A	D1
T.B.E2008K	20	8	50	60	7	29	11	28
T.B.E2010K	20	10	50	60	7	29	11	28
T.B.E2012K	20	12	50	60	7	29	11	28
T.B.E2016K	20	16	50	60	7	29	11	28
T.B.E3216K	32	16	65	77	8	42	13	39
T.B.E3220K	32	20	65	77	8	42	13	39
T.B.E3225K	32	25	65	77	8	42	13	39

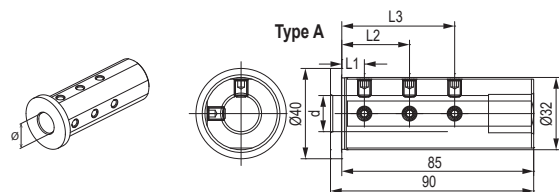
Bloccaggio con grani / Clamping with set-screws

Code	Ød	L1	L2	L3	Type
T.B.A3206G	6	8	35	-	A
T.B.A3208G	8	8	35	-	A
T.B.A3210G	10	8	40	-	A
T.B.A3212G	12	8	40	-	A
T.B.A3216G	16	10	30	50	A
T.B.A3220G	20	10	30	50	A
T.B.B3225G	25	-	-	-	B

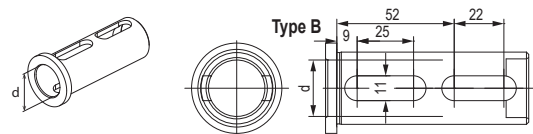
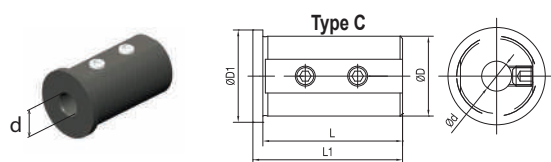
Bloccaggio con doppia asola / Clamping with double slot

Bloccaggio con grani \ Clamping with set-screws

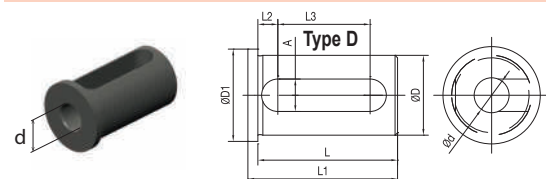
Code	ØD	Ød	L	L1	L2	L3	A	ØD1	Type
T.B.C3208K	32	8	56	60	-	-	-	37	C
T.B.C3210K	32	10	56	60	-	-	-	37	C
T.B.C3212K	32	12	56	60	-	-	-	37	C
T.B.D3220K	32	16	56	60	8	37	13	37	D
T.B.D3225K	32	20	56	60	8	37	13	37	D

Bloccaggio con asola / Clamping with slot

MODELLI DI TORNIO COMPATIBILI
 COMPATIBLE LATHE TYPES

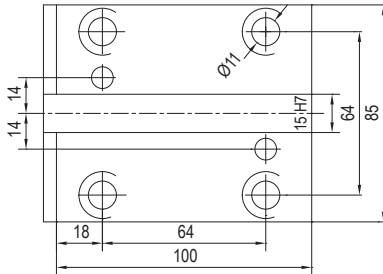
Vedi pagine compatibilità 6.6 / 6.7 - See compatibility pages 6.6 / 6.7

ATTACCO / COUPLING

MODELLI DI TORNIO COMPATIBILI - COMPATIBLE LATHE TYPES

- **DOOSAN BMT55:** Lynx 300(M) - PUMA 1500/2000/2500(M,S,Y) - PUMA 2100 (Y,L,Y,S,Y,LSY) - PUMA 2100/2600/3100M/Y/MS/SY - PUMA 230/240/280(M,LM,S) - PUMA GT2100M - PUMA H250TM - PUMA MX1600 / 2100(ST/LST) - PUMA TL2000/2500 (M,LM) - PUMA TT1500/1800(MS,SY) - PUMA TW2600
- **HARDINGE:** CONQUEST H51 - SUPER PRECISION T56 - T65
- **HWACHEON:** CUTEX-160 / 180 / 240 / T2 (MC / SMC / YMC / YSMC) - VT 450 (MC)
- **HYUNDAI WIA:** HD2200 (M / MC) - SKT-160 / 180 TTMS / TTSY / LM1600 / 1800 TTSY - L160, 230 (MA / LMA / LMSA) - SKT-160, 180 (TTMS / TTSY)
- **SAMSUNG:** PL 240 (LM) - SL 1500,2000 (M/SY)
- **VICTOR:** VTURN-A16, A20 (CM / SCM / YCM / YSCM) - VTURN-Q200

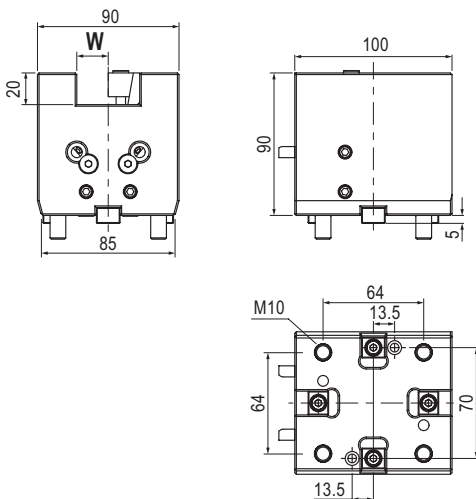

	TIPO - TYPE Stelo quadro assiale Axial face and cutting holder		REFRIGERANTE COOLANT Esterno External
Code	W		
T.BMT.55B12020H	20		

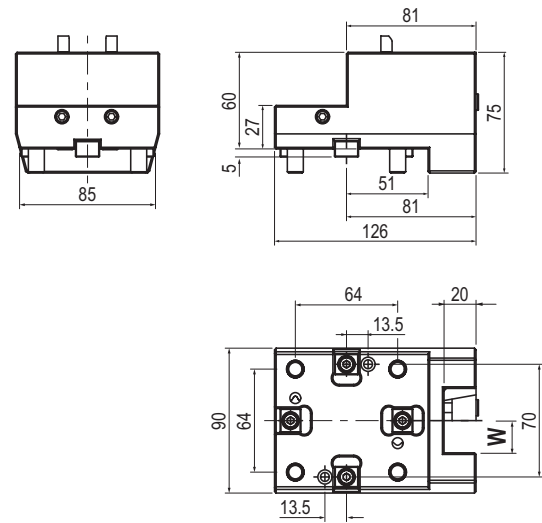
BMT
55

	TIPO - TYPE Stelo quadro radiale Radial face and cutting holder		REFRIGERANTE COOLANT Esterno External
Code	W		
T.BMT.55C12020H	20		
T.BMT.55C12525H	25		

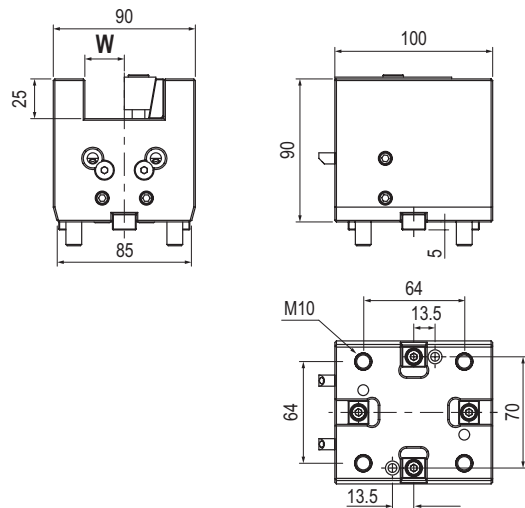

	TIPO - TYPE Stelo quadro assiale Axial face and cutting holder		REFRIGERANTE COOLANT Esterno External
Code	W		
T.BMT.55B12525H	25		

MODELLI DI TORNIO COMPATIBILI
COMPATIBLE LATHE TYPES
DOOSAN
HWACHEON
HYUNDAI WIA
SAMSUNG
VICTOR

Vedi pagine compatibilità 6.6 / 6.7 - See compatibility pages 6.6 / 6.7

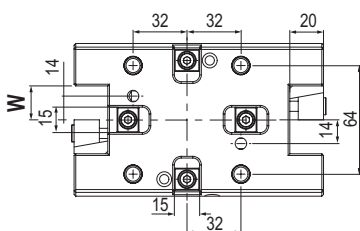
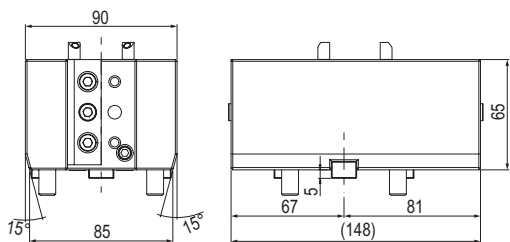
BMT
55

TIPO - TYPE

Stelo quadro radiale doppio
 2 RD face and cutting holder

 REFRIGERANTE
 COOLANT

Esterno
 External

Code	W	
T.BMT.55C1D2020H	20	

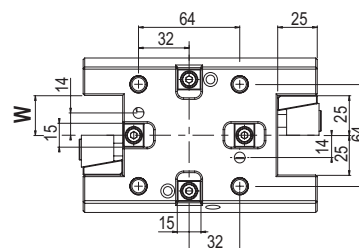
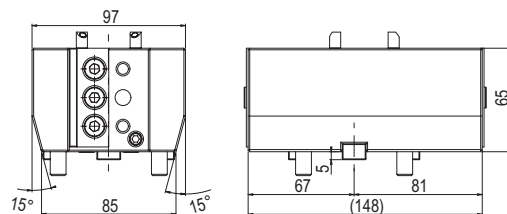

TIPO - TYPE

Stelo quadro radiale doppio
 2 RD face and cutting holder

 REFRIGERANTE
 COOLANT

Esterno
 External

Code	W	
T.BMT.55C1D2525H	25	

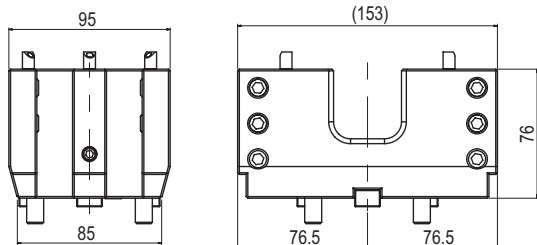
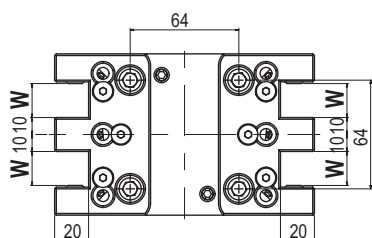

TIPO - TYPE

Stelo quadro rad. quadruplo
 4 RD face and cutting holder

 REFRIGERANTE
 COOLANT

Esterno
 External

Code	W	
T.BMT.55C2D2020H	20	

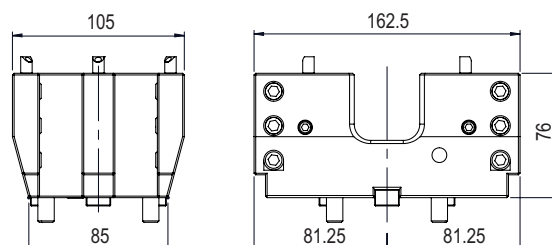
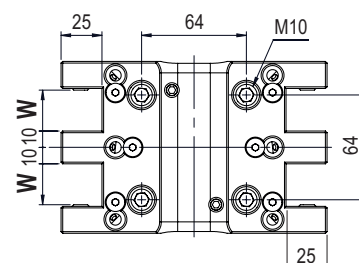

TIPO - TYPE

Stelo quadro rad. quadruplo
 4 RD face and cutting holder

 REFRIGERANTE
 COOLANT

Esterno
 External

Code	W	
T.BMT.55C2D2525H	25	

MODELLI DI TORNO COMPATIBILI
COMPATIBLE LATHE TYPES
DOOSAN
HWACHEON
HYUNDAI WIA
SAMSUNG
VICTOR

Vedi pagine compatibilità 6.6 / 6.7 - See compatibility pages 6.6 / 6.7

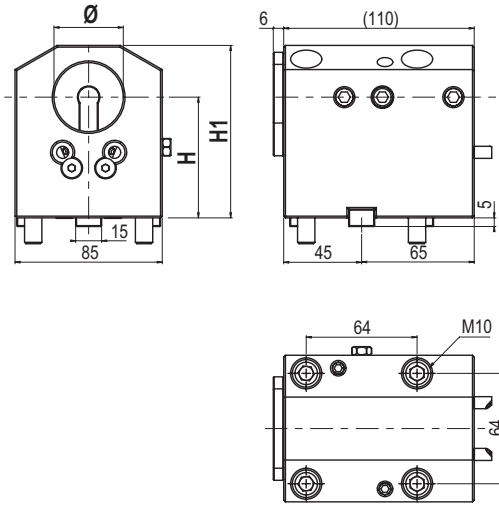
 TIPO - TYPE
Portabareno
 Boring bar cutting holder

 REFRIGERANTE
 COOLANT
Esterno & Interno
 External & Internal

Code	Ø	H	H1
T.BMT.55BB4070H	40	70	100

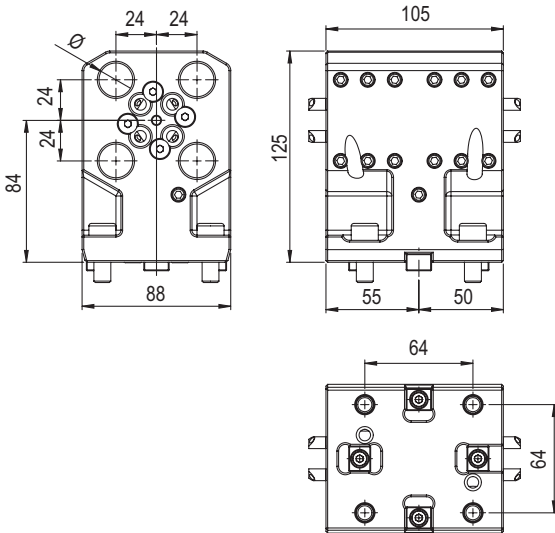
 TIPO - TYPE
Portabareno 4 posizioni
 4 pos. Boring bar tool holder

 REFRIGERANTE
 COOLANT
Esterno
 External

Code	Ø
T.BMT.55BB2D20H	20

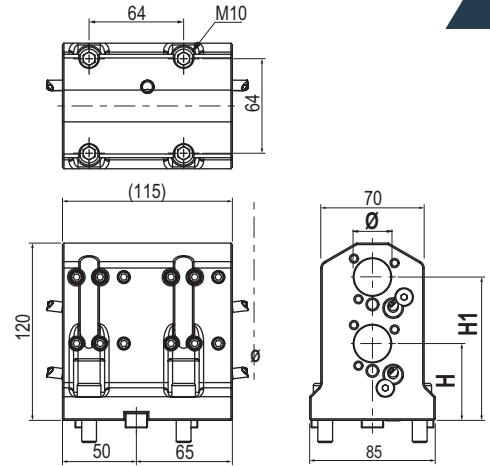
BMT
55

 TIPO - TYPE
Portabareno doppio
 Double boaring bar holder

 REFRIGERANTE
 COOLANT
Esterno & Interno
 External & Internal

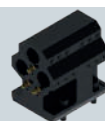
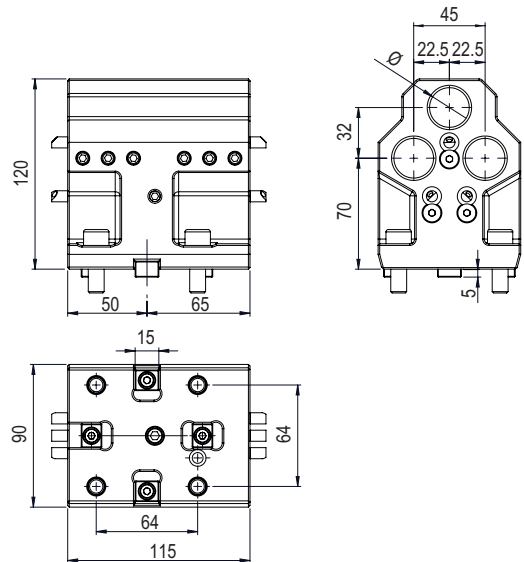
Code	Ø	H	H1
T.BMT.55BBD25H	25	52	97

 TIPO - TYPE
Portabareno 3 posizioni
 3 pos. Boring bar tool holder

 REFRIGERANTE
 COOLANT
Esterno
 External

Code	Ø
T.BMT.55BBT25H	25

6

MODELLI DI TORNIO COMPATIBILI
COMPATIBLE LATHE TYPES
DOOSAN
HWACHEON
HYUNDAI WIA
SAMSUNG
VICTOR

Vedi pagine compatibilità 6.6 / 6.7 - See compatibility pages 6.6 / 6.7

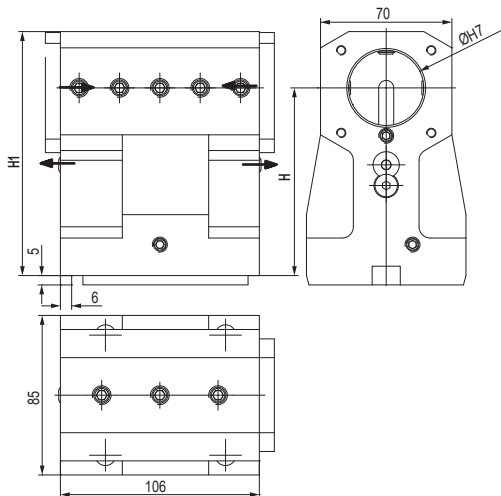
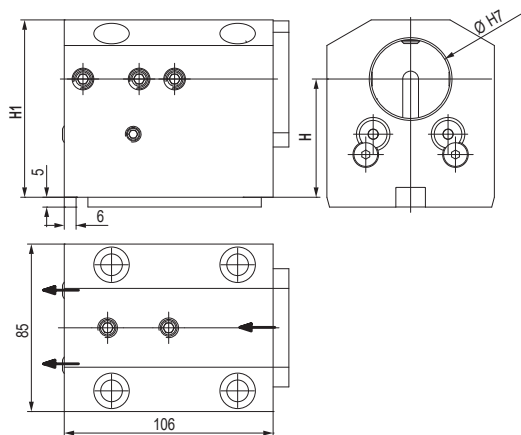
BMT
55

TIPO - TYPE
Portabareno
Boring bar cutting holder

REFRIGERANTE
COOLANT
Esterno & Interno
External & Internal

Code	Ø	H	H1	
T.BMT.55BBC4060K	40	60±0.02	90	

TIPO - TYPE
Portabareno
Boring bar cutting holder

REFRIGERANTE
COOLANT
Esterno & Interno
External & Internal

Code	Ø	H	H1	
T.BMT.55BBC40100K	40	100±0.02	130	

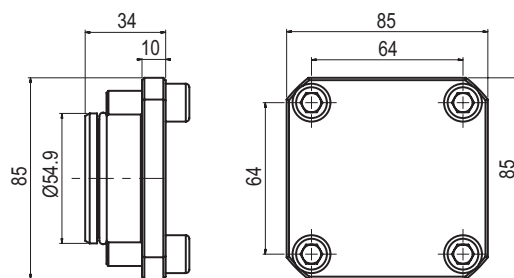
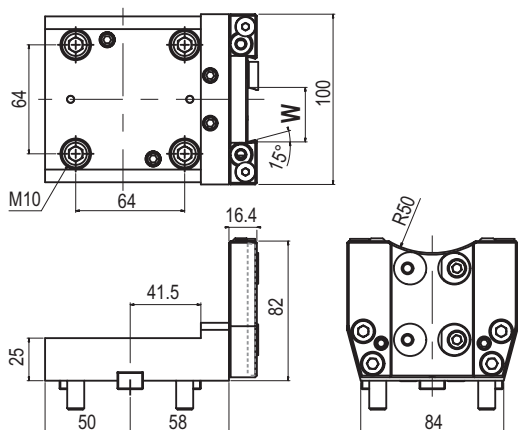
6

TIPO - TYPE
Porta Lama
Cut off holder

REFRIGERANTE
COOLANT
Esterno
External

Code	W	
T.BMT.55H12600H	26	
T.BMT.55H13200H	32	

TIPO - TYPE
Tappo in acciaio
Steel Turret Cup

Code	
T.BMT.55Z10000H	

MODELLI DI TORNO COMPATIBILI
 COMPATIBLE LATHE TYPES

DOOSAN

HWACHEON

HYUNDAI WIA

SAMSUNG

VICTOR

Vedi pagine compatibilità 6.6 / 6.7 - See compatibility pages 6.6 / 6.7

BUSSOLE DI RIDUZIONE PER PORTABARENI

BORING BAR HOLDER REDUCTION SLEEVES

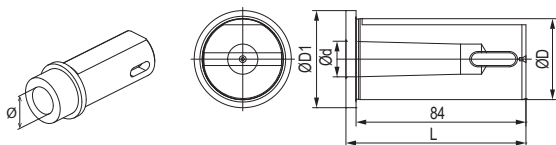
BMT
55
Bloccaggio con con asola a finecorsa / Clamping with limit switch slot

Code	Morse	ØD	Ød	L
T.B.L MT1	1	40	12,065	89
T.B.L MT2	2	40	17,780	89
T.B.L MT3	3	40	23,825	110

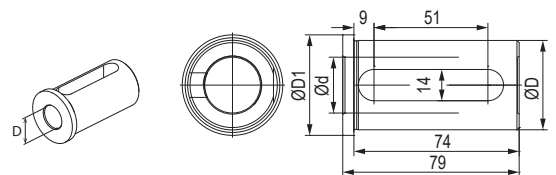
Bloccaggio con asola \ Clamping with slot

Code	Ød
T.B.DS24020G	20
T.B.DS24025G	25
T.B.DS24032G	32

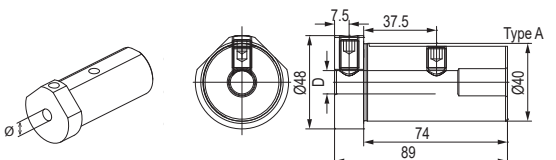
Bloccaggio con grano \ Clamping with set-screw

Code	Ød	Type
T.B.M4010G	10	M
T.B.M4012G	12	M
T.B.M4016G	16	M
T.B.DS14020G	20	DS
T.B.DS14025G	25	DS
T.B.DS14032G	32	DS

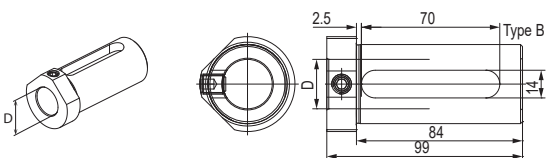
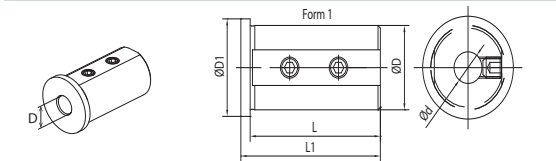
Bloccaggio con asola con grano / Clamping with set-screw

Bloccaggio con grani \ Clamping with set-screws

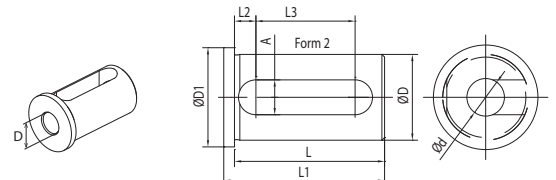
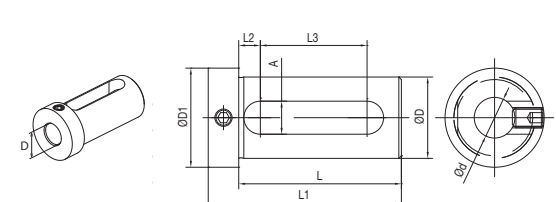
Code	ØD	Ød	L	I1	I2	I3	A	ØD1	Type
T.B.C2508K	25	8	46	50	-	-	-	30	C
T.B.C2510K	25	10	46	50	-	-	-	30	C
T.B.C2512K	25	12	46	50	-	-	-	30	C
T.B.C4008K	40	8	71	75	-	-	-	45	C
T.B.C4010K	40	10	71	75	-	-	-	45	C
T.B.C4012K	40	12	71	75	-	-	-	45	C
T.B.D2516K	25	16	46	50	8	27	13	30	C
T.B.D2520K	25	20	46	50	8	27	13	30	C
T.B.D4016K	40	16	71	75	8	52	13	45	D
T.B.D4020K	40	20	71	75	8	52	13	45	D
T.B.D4025K	40	25	71	75	8	52	13	45	D
T.B.D4032K	40	32	71	75	8	52	13	45	D

Bloccaggio con asola / Clamping with slot

Bloccaggio con asola e grano \ Clamping with slot and set-screw

Code	ØD	Ød	L	I1	I2	I3	A	ØD1
T.B.E2008K	20	8	50	60	7	29	11	28
T.B.E2010K	20	10	50	60	7	29	11	28
T.B.E2012K	20	12	50	60	7	29	11	28
T.B.E2016K	20	16	50	60	7	29	11	28
T.B.E2512K	25	12	55	67	8	32	13	33
T.B.E2516K	25	16	55	67	8	32	13	33
T.B.E2520K	25	20	55	67	8	32	13	33
T.B.E4016k	40	16	74	88	9	51	14	48
T.B.E4020k	40	20	74	88	9	51	14	48
T.B.E4025k	40	25	74	88	9	51	14	48
T.B.E4032k	40	32	74	88	9	51	14	48

MODELLI DI TORNIO COMPATIBILI
COMPATIBLE LATHE TYPES
DOOSAN
HWACHEON
HYUNDAI WIA
SAMSUNG
VICTOR
HAAS
MAXIS
TONGAI

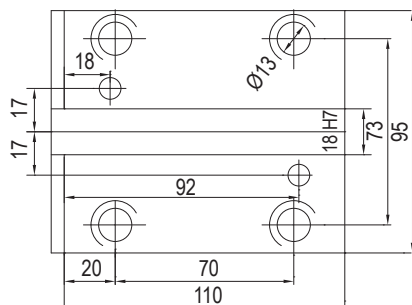
Vedi pagine compatibilità 6.6 / 6.7 - See compatibility pages 6.6 / 6.7

BMT
65
ATTACCO / COUPLING

MODELLI DI TORNIO COMPATIBILI - COMPATIBLE LATHE TYPES

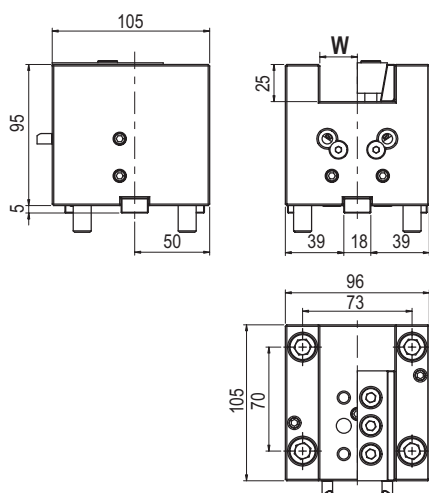
- **DOOSAN:** PUMA 2100/2600 (M,LM,MS,LMS) (Y,LY,SY,LSY) - PUMA 300 (M,MS,MB,MC) - PUMA TT2000 - PUMA3100(M,LM,LY,MLM,XLY,ULM,ULY) - PUMA MX2000/2500 - PUMA MX2600 (T,SY,ST) - PUMA TT2500 (MS/SY) - PUMA V400 (M) - PUMA VT450 (M,2SP) - INVERTURN 3000 (M)
- **HAAS:** ST20 - ST25 - ST30 - ST35 - DS30Y - ST-20Y - ST-25Y - ST-30Y - ST-35Y
- **HWACHEON:** CUTEX-240 (MC/SMC) - HI-TECH 200, 230, 300, 400, 450 (MC/SMC/YMC/YSMC) - VT-450 T2-SERIES (MC/SMC/YMC/YSMC)
- **HYUNDAI WIA:** L300 (MA/MC/LMA/LMC/SMA/SMC/ LMSA) - LM 2000, 2500 (TTM/TTMS/TTSY) - L2000, 2100, 2600, 3000 (Y/LS/SY/LSY) - SKT200, 250 (TTSY) - SKT250, 300 (LM/LMS/M/MS)
- **MAXIS:** BMT65
- **SAMSUNG SMEC:** SL25/35 - PL20/25/35M - PL35LM - PL2000/2500M - SL3500 (Y)
- **VICTOR:** VTURN-A26 (CM / SCM / YCM / YSCM)
- **TONGAI:** TMT200



TIPO - TYPE

Stelo quadro assiale
Axial face and cutting holder

REFRIGERANTE COOLANT

Esterno
External

Code	W	
T.BMT.65B12020H	20	
T.BMT.65B12525H	25	

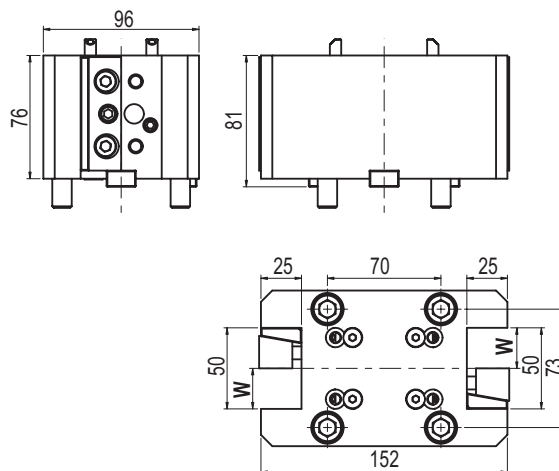

TIPO - TYPE

Stelo quadro radiale doppio
2 RD face and cutting holder

REFRIGERANTE COOLANT

Esterno
External

Code	W	
T.BMT.65C1D2020H	20	
T.BMT.65C1D2525H	25	

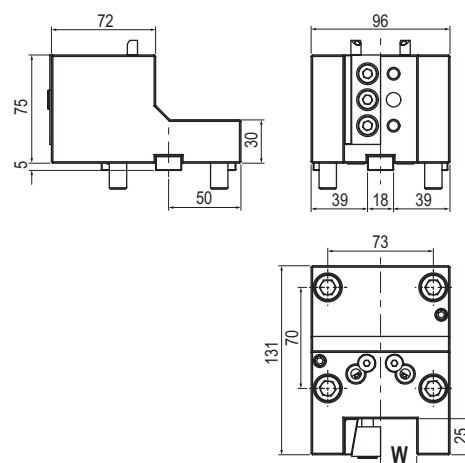

TIPO - TYPE

Stelo quadro radiale
Radial face and cutting holder

REFRIGERANTE COOLANT

Esterno
External

Code	W	
T.BMT.65C12020H	20	
T.BMT.65C12525H	25	

6

MODELLI DI TORNO COMPATIBILI
COMPATIBLE LATHE TYPES
DOOSAN
HWACHEON
HYUNDAI WIA
SAMSUNG
VICTOR
HAAS
MAXIS
TONGAI

Vedi pagine compatibilità 6.6 / 6.7 - See compatibility pages 6.6 / 6.7

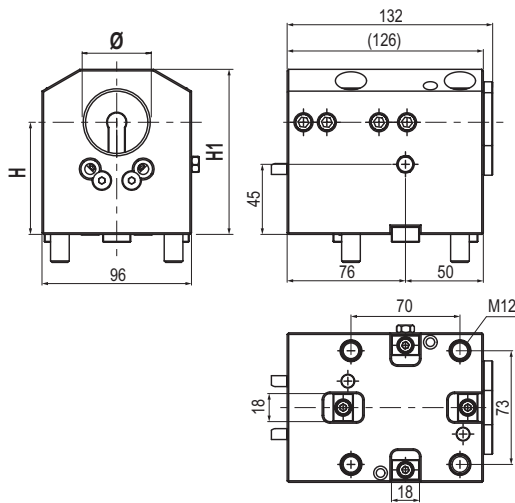

TIPO - TYPE
Portabareno
Boring bar cutting holder

REFRIGERANTE COOLANT
Esterno & Interno
External & Internal

Code	Ø	H	H1	
T.BMT.65BBC4072H	40	72	106	
T.BMT.65BBC40100H	40	100	140	

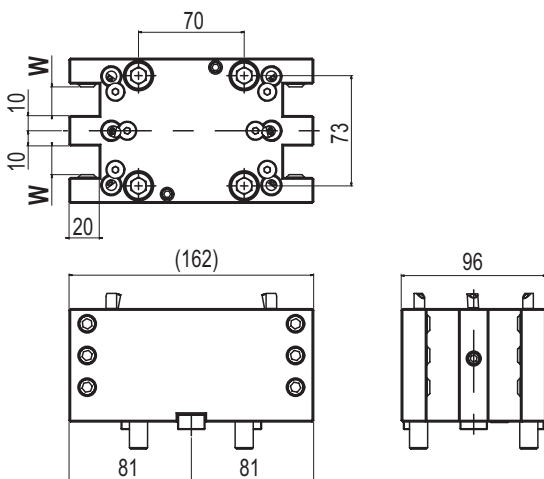

TIPO - TYPE
Stelo quadro rad. quadruplo
4 RD face and cutting holder

REFRIGERANTE COOLANT
Esterno
External

Code	W			
T.BMT.65C2D2020H	20			
T.BMT.65C2D2525H	25			

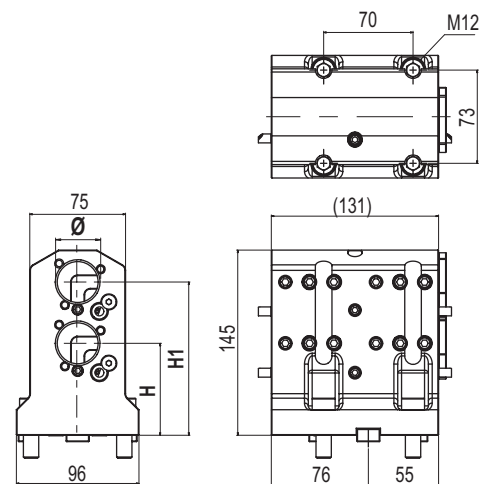
BMT
65

TIPO - TYPE
Portabareno doppio
Double boaring bar holder

REFRIGERANTE COOLANT
Esterno & Interno
External & Internal

Code	Ø	H	H1	
T.BMT.65BBD32H	32	72	120	

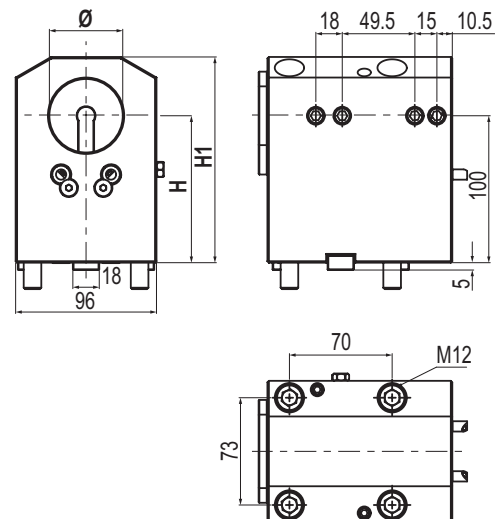

TIPO - TYPE
Portabareno
Boring bar cutting holder

REFRIGERANTE COOLANT
Esterno & Interno
External & Internal

Code	Ø	H	H1	
T.BMT.65BBC5072H	50	72	106	
T.BMT.65BBC50100H	50	100	140	

6

MODELLI DI TORNIO COMPATIBILI
COMPATIBLE LATHE TYPES

DOOSAN

HWACHEON

HYUNDAI WIA

SAMSUNG

VICTOR

HAAS

MAXIS

TONGAI

Vedi pagine compatibilità 6.6 / 6.7 - See compatibility pages 6.6 / 6.7

BMT
65

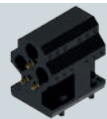
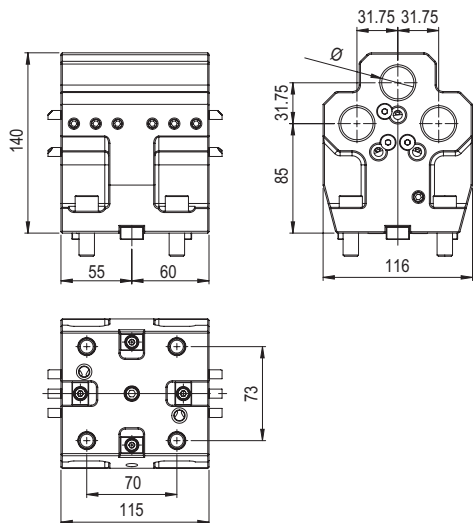

TIPO - TYPE
Portabareno 3 posizioni
3 pos. Boring bar tool holder



REFRIGERANTE
COOLANT
Esterno
External

Code	Ø	
T.BMT.65BBT25H	25	

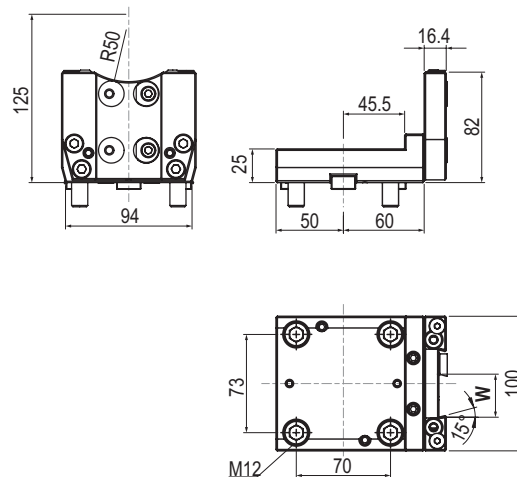

TIPO - TYPE
Porta Lama
Cut off holder



REFRIGERANTE
COOLANT
Esterno
External

Code	W	
T.BMT.65H13200H	32	

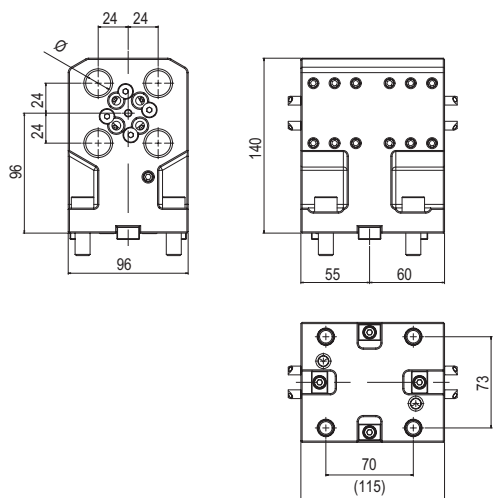

TIPO - TYPE
Portabareno 4 posizioni
4 pos. Boring bar tool holder



REFRIGERANTE
COOLANT
Esterno
External

Code	Ø	
T.BMT.65BB2D20H	20	

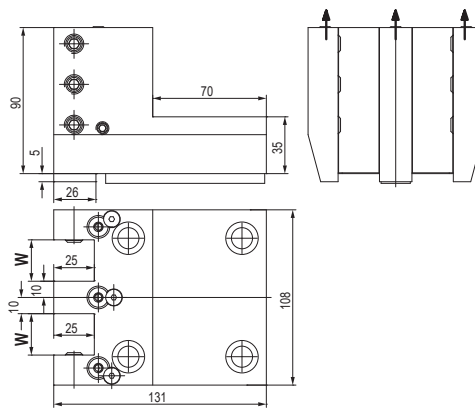

TIPO - TYPE
Stelo quadro radiale doppio
Radial 2 Face cutting holder



REFRIGERANTE
COOLANT
Esterno
External

Code	W	
T.BMT.65C1Y2525K	25	

Tappe in acciaio
Steel Turret Cup

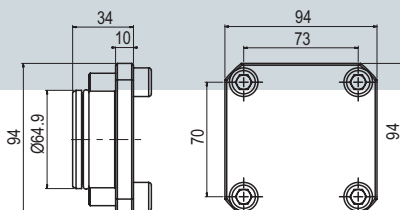

Code		
T.BMT.65Z10000H		

MODELLI DI TORNO COMPATIBILI
 COMPATIBLE LATHE TYPES

DOOSAN

HWACHEON

HYUNDAI WIA

SAMSUNG

VICTOR

HAAS

MAXIS

TONGAI

Vedi pagine compatibilità 6.6 / 6.7 - See compatibility pages 6.6 / 6.7

BUSSOLE DI RIDUZIONE PER PORTABARENI

BORING BAR HOLDER REDUCTION SLEEVES

BMT
65

Bloccaggio con grani / Clamping with set-screws

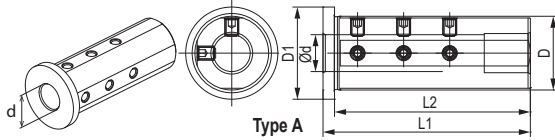

Bloccaggio con doppia asola / Clamping with double slot

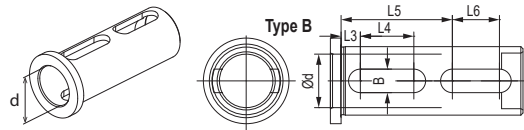

Bloccaggio con asola a finecorsa / Clamping with limit switch slot

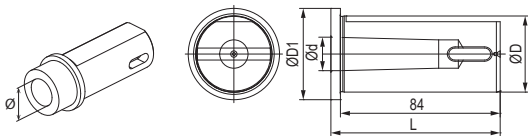

Bloccaggio con asola \ Clamping with slot

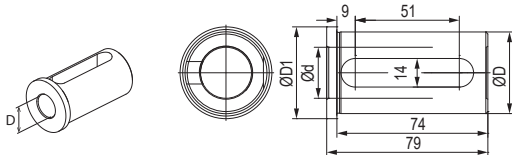

Bloccaggio con grano \ Clamping with set-screw

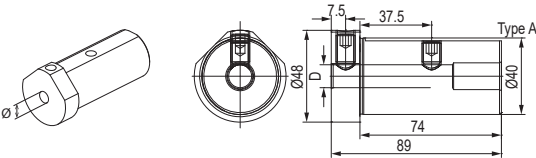

Bloccaggio con grani \ Clamping with set-screws

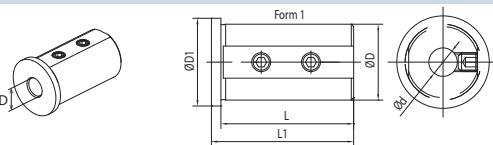

Bloccaggio con asola / Clamping with slot

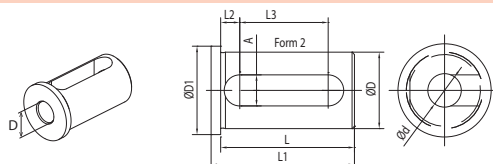

Bloccaggio con asola e grano \ Clamping with slot and set-screw

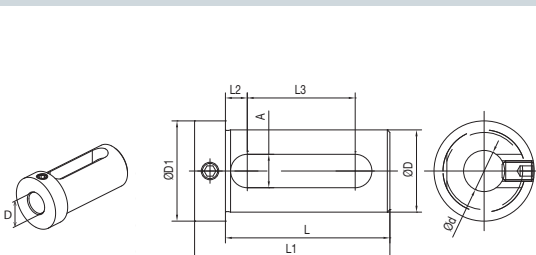

Code	ØD	Ød	ØD1	L1	L2	L3	L4	L5	L6	B	Type
T.B.A5012G	50	12	60	130	125	-	-	-	-	-	A
T.B.A5016G	50	16	60	130	125	-	-	-	-	-	A
T.B.A5020G	50	20	60	130	125	-	-	-	-	-	A
T.B.A5025G	50	25	60	130	125	-	-	-	-	-	A
T.B.A5032G	50	32	60	130	125	-	-	-	-	-	A
T.B.B5040G	50	40	60	130	125	10	45	75	37	13	B

Code	Morse	ØD	Ød	L
T.B.L MT1	1	40	12,065	89
T.B.L MT2	2	40	17,780	89
T.B.L MT3	3	40	23,825	110

Code	D	Ød
T.B.DS24020G	40	20
T.B.DS24025G	40	25
T.B.DS24032G	40	32

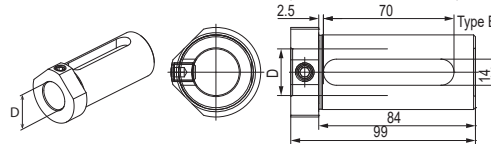
 Bloccaggio con asola con grano
 Clamping with slot and set-screw

Code	Ød	Type
T.B.M4010G	10	M
T.B.M4012G	12	M
T.B.M4016G	16	M
T.B.DS14020G	20	DS
T.B.DS14025G	25	DS
T.B.DS14032G	32	DS

Code	ØD	Ød	L	I1	I2	I3	A	ØD1	Type
T.B.C25 08K	25	8	46	50	-	-	-	30	C
T.B.C2510K	25	10	46	50	-	-	-	30	C
T.B.C2512K	25	12	46	50	-	-	-	30	C
T.B.C3216K	32	16	56	60	-	-	-	37	C
T.B.C4008K	40	8	71	75	-	-	-	45	C
T.B.C4010K	40	10	71	75	-	-	-	45	C
T.B.C4012K	40	12	71	75	-	-	-	45	C
T.B.D2516K	25	16	46	50	8	27	13	30	C
T.B.D2520K	25	20	46	50	8	27	13	30	C
T.B.D3216K	32	16	56	60	8	37	13	37	D
T.B.D3220K	32	20	56	60	8	37	13	37	D
T.B.D4016K	40	16	71	75	8	52	13	45	D
T.B.D4020K	40	20	71	75	8	52	13	45	D
T.B.D4025K	40	25	71	75	8	52	13	45	D
T.B.D4032K	40	32	71	75	8	52	13	45	D

Code	ØD	Ød	L	I1	I2	I3	A	ØD1
T.B.E2008K	20	8	50	60	7	29	11	28
T.B.E2010K	20	10	50	60	7	29	11	28
T.B.E2012K	20	12	50	60	7	29	11	28
T.B.E2016K	20	16	50	60	7	29	11	28
T.B.E2512K	25	12	55	67	8	32	13	33
T.B.E2516K	25	16	55	67	8	32	13	33
T.B.E2520K	25	20	55	67	8	32	13	33
T.B.E4016k	40	16	74	88	9	51	14	48
T.B.E4020k	40	20	74	88	9	51	14	48
T.B.E4025k	40	25	74	88	9	51	14	48
T.B.E4032k	40	32	74	88	9	51	14	48
T.B.E5025k	50	25	84	98	9	61	14	59
T.B.E5032k	50	32	84	98	9	61	14	59
T.B.E5040k	50	40	84	98	9	61	14	59

MODELLI DI TORNIO COMPATIBILI
COMPATIBLE LATHE TYPES
DOOSAN
HWACHEON
HYUNDAI WIA
SAMSUNG
VICTOR
HAAS
MAXIS
TONGAI

Vedi pagine compatibilità 6.6 / 6.7 - See compatibility pages 6.6 / 6.7

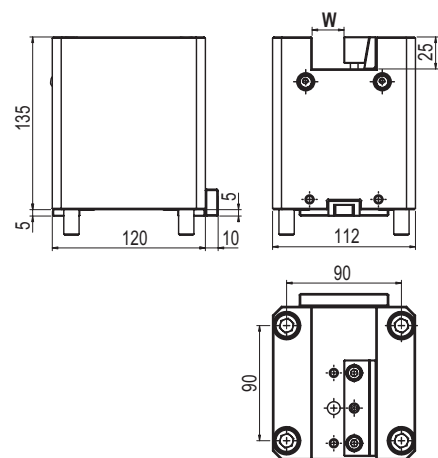
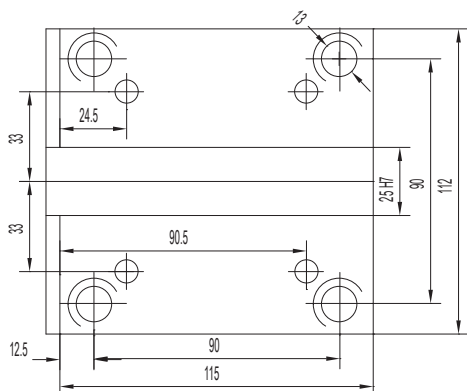
BMT
75
ATTACCO / COUPLING

MODELLI DI TORNIO COMPATIBILI - COMPATIBLE LATHE TYPES

- **DOOSAN:** PUMA 400, 480, 500 (M / LM) - PUMA 4100, 5100 (M / LY) - PUMA V550, 8300 (M) - PUMA VT750 (M / M-2SP)
- **HWACHEON:** HI-TECH 550/700/850/7026 - VT550 / 650 (MC)
- **HYUNDAI WIA:** L400 (MA / LM / LC / LMC) - LV800 (RM) - V80 (R / RM) - SKT-400 (M / LMC)
- **SAMSUNG:** 45 (M) - 800 (VM) - SL45 - 5500 (M)

TIPO - TYPE

Stelo quadro assiale
Axial face and cutting holder

REFRIGERANTE
COOLANT

Esterno
External

Code	W	
T.BMT.75B12525H	25	
T.BMT.75B13232H	32	

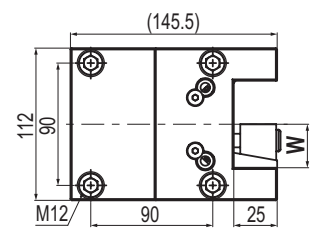
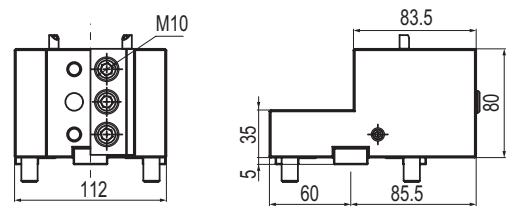
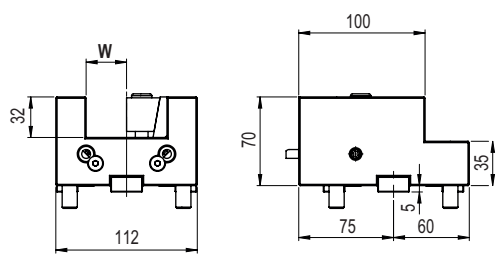
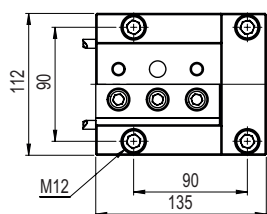
6

TIPO - TYPE

Stelo quadro assiale
Axial face and cutting holder

REFRIGERANTE
COOLANT

Esterno
External

Code	W	
T.BMT.75B13232LH	32	

TIPO - TYPE

Stelo quadro radiale
Radial face and cutting holder

REFRIGERANTE
COOLANT

Esterno
External

Code	W	
T.BMT.75C12525H	25	
T.BMT.75C13232H	32	

MODELLI DI TORNO COMPATIBILI
COMPATIBLE LATHE TYPES
DOOSAN
HWACHEON
HYUNDAI WIA
SAMSUNG

Vedi pagine compatibilità 6.6 / 6.7 - See compatibility pages 6.6 / 6.7

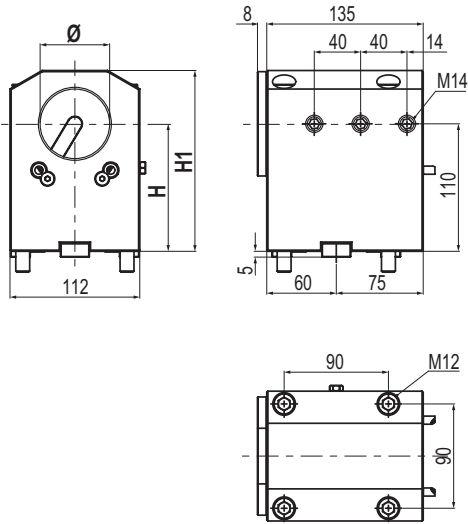

TIPO - TYPE
Portabareno
Boring bar cutting holder

REFRIGERANTE
COOLANT
Esterno & Interno
External & Internal

Code	Ø	H	H1	
T.BMT.75BBC60110H	60	110	156	

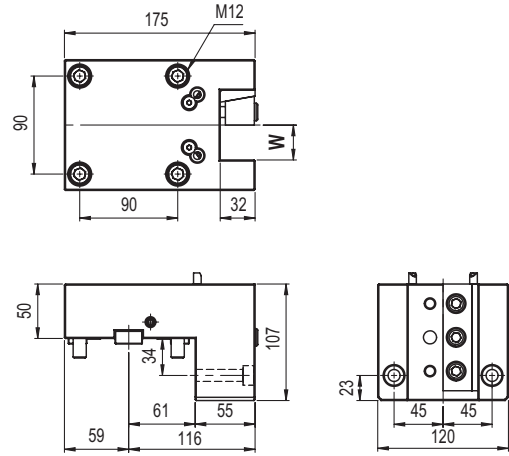

TIPO - TYPE
Stelo quadro radiale
Radial face and cutting holder

REFRIGERANTE
COOLANT
Esterno & Interno
External & Internal

Code	W	
T.BMT.75C13232LH	32	

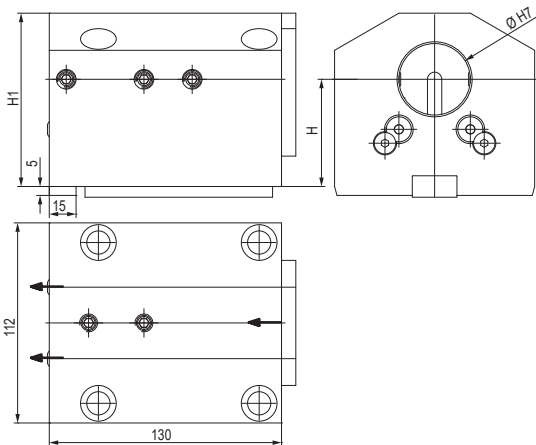

TIPO - TYPE
Portabareno
Boring bar cutting holder

REFRIGERANTE
COOLANT
Esterno & Interno
External & Internal

Code	Ø	H	H1	
T.BMT.75BBC4060K	40	60±0,02	97	
T.BMT.75BBC5060K	50	60±0,02	97	

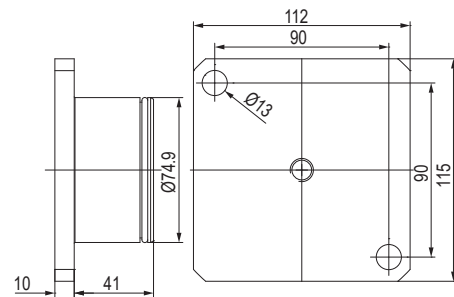

TIPO - TYPE
Tappo in acciaio
Steel Turret Cup

Code	
T.BMT.75Z10000H	

BMT
75
6

MODELLI DI TORNIO COMPATIBILI
 COMPATIBLE LATHE TYPES

DOOSAN

HWACHEON

HYUNDAI WIA

SAMSUNG

Vedi pagine compatibilità 6.6 / 6.7 - See compatibility pages 6.6 / 6.7

BMT
75

BUSSOLE DI RIDUZIONE PER PORTABARENI

BORING BAR HOLDER REDUCTION SLEEVES

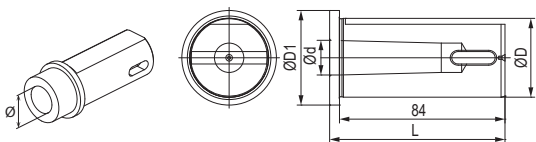
Bloccaggio con asola a finecorsa / Clamping with limit switch slot

Code	Morse	ØD	Ød	ØD1	L
T.B.L.MT1	1	40	12,065	48	89
T.B.L.MT2	2	40	17,780	48	89
T.B.L.MT3	3	40	23,825	48	110

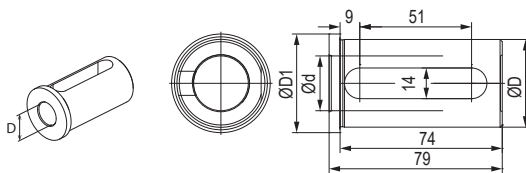
Bloccaggio con asola / Clamping with collar

Code	ØD	Ød	ØD1
T.B.DS24020G	40	20	45
T.B.DS24025G	40	25	45
T.B.DS24032G	40	32	45

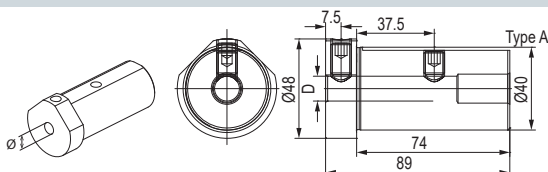
Bloccaggio con grano \ Clamping with set-screw

Code	ØD	Ød	ØD1	Type
T.B.M4010G	40	10	48	M
T.B.M4012G	40	12	48	M
T.B.M4016G	40	16	48	M
T.B.DS14020G	40	20	48	DS
T.B.DS14025G	40	25	48	DS
T.B.DS14032G	40	32	48	DS

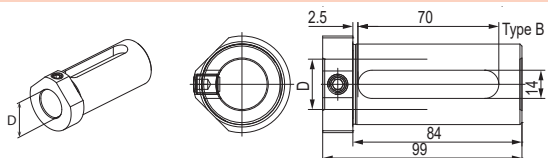
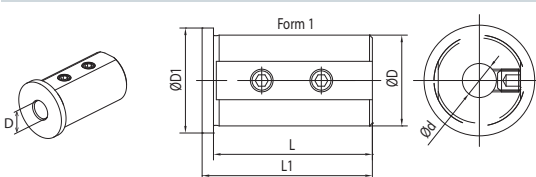
Bloccaggio con asola con grano / Clamping with set-screw

Bloccaggio con grani \ Clamping with set-screws

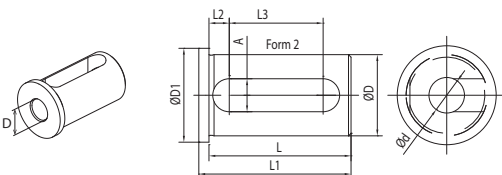
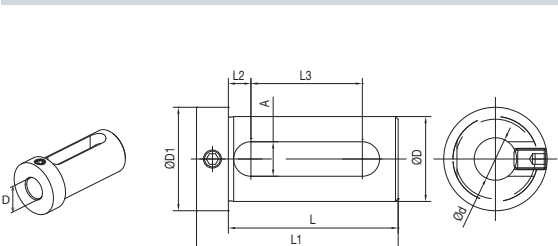
Code	ØD	Ød	L	L1	L2	L3	A	ØD1	Type
T.B.C4008K	40	8	71	75	-	-	-	45	C
T.B.C4010K	40	10	71	75	-	-	-	45	C
T.B.C4012K	40	12	71	75	-	-	-	45	C
T.B.D.4016K	40	16	71	75	8	52	13	45	D
T.B.D.4020K	40	20	71	75	8	52	13	45	D
T.B.D.4025K	40	25	71	75	8	52	13	45	D
T.B.D.4032K	40	32	71	75	8	52	13	45	D

Bloccaggio con asola / Clamping with collar and slot

Bloccaggio con asola e grano \ Clamping with slot and set-screw

Code	ØD	Ød	L	L1	L2	L3	A	ØD1
T.B.E4016k	40	16	74	88	9	51	14	48
T.B.E4020k	40	20	74	88	9	51	14	48
T.B.E4025k	40	25	74	88	9	51	14	48
T.B.E4032k	40	32	74	88	9	51	14	48
T.B.E5025k	50	25	84	98	9	61	14	59
T.B.E5032k	50	32	84	98	9	61	14	59
T.B.E5040k	50	40	84	98	9	61	14	59
T.B.E6025k	60	25	94	108	9	71	14	69
T.B.E6032k	60	32	94	108	9	71	14	69
T.B.E6040k	60	40	94	108	9	71	14	69
T.B.E6050k	60	50	94	108	9	71	14	69

6

MODELLI DI TORNIO COMPATIBILI
 COMPATIBLE LATHE TYPES

DOOSAN

Vedi pagine compatibilità 6.6 / 6.7 - See compatibility pages 6.6 / 6.7

ATTACCO / COUPLING

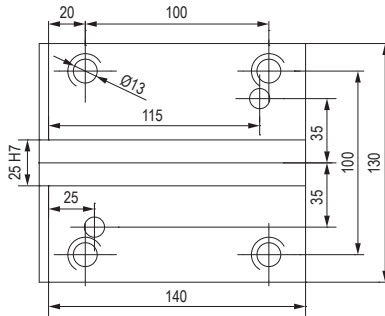

MODELLI DI TORNIO COMPATIBILI - COMPATIBLE LATHE TYPES

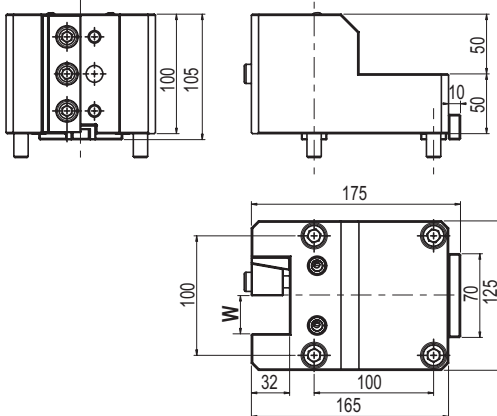
 - **DOOSAN:** PUMA VT900M (TM/M) + 18141VT1 - 100M (M) + 18141 - PUMA 600 (M/LM/M) + 18141 PUMA 700 (M/LM/M) + 18141 - PUMA 800 (M/LM) - PUMA VT1100 (M)

TIPO - TYPE

Stelo quadro radiale
Radial face and cutting holder

REFRIGERANTE COOLANT

Esterno
External

Code	W	
T.BMT.85C13232H	32	

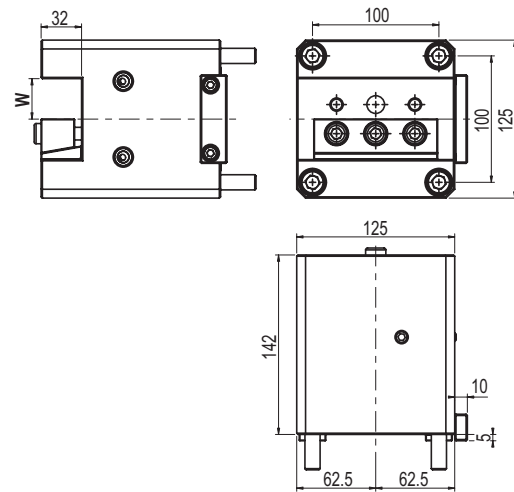
BMT
85

TIPO - TYPE

Stelo quadro assiale
Axial face and cutting holder

REFRIGERANTE COOLANT

Esterno
External

Code	W	
T.BMT.85B13232H	32	

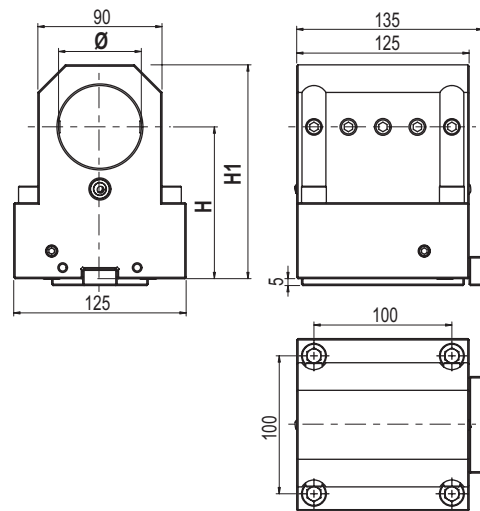

TIPO - TYPE

Portabareno
Boring bar cutting holder

REFRIGERANTE COOLANT

Esterno
External

Code	Ø	H	H1	
T.BMT.85BB6085H	60	85	130	
T.BMT.85BB60110H	60	110	155	

MODELLI DI TORNIO COMPATIBILI
 COMPATIBLE LATHE TYPES

DOOSAN

Vedi pagine compatibilità 6.6 / 6.7 - See compatibility pages 6.6 / 6.7

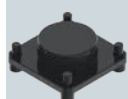
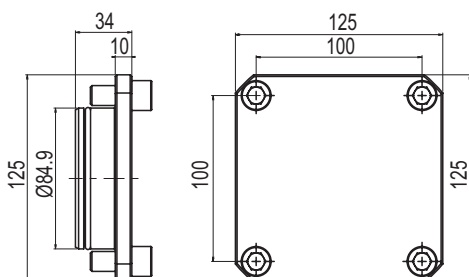
**BMT
85**

TIPO - TYPE

 Tappo in acciaio
 Steel Turret Cup

Code

T.BMT.85Z10000H

BUSSOLE DI RIDUZIONE PER PORTABARENI

BORING BAR HOLDER REDUCTION SLEEVE

Bloccaggio con grani / Clamping with set-screws

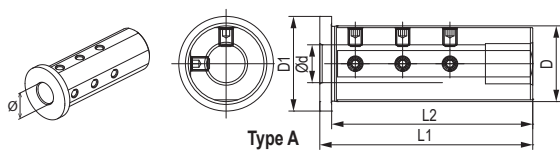

Code	ØD	Ød	ØD1	L1	L2	L3	L4	L5	L6	B	Type
T.B.A6020G	60	20	70	140	135	-	-				1
T.B.A6025G	60	25	70	140	135	-	13				2
T.B.A6032G	60	32	70	140	135	-	13				2
T.B.A6040G	60	40	70	140	135	-	13				2
T.B.B6050G	60	50	70	140	135	15					1

Bloccaggio con doppia asola / Clamping with double slot

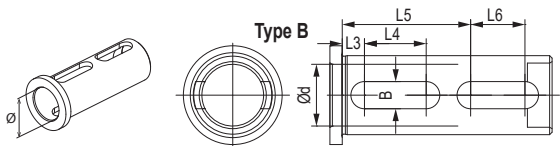

Bloccaggio con asola e grano / Clamping with slot and set-screw

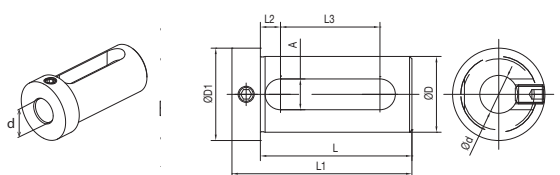

Code	ØD	Ød	L	L1	L2	L3	A	ØD1
T.B.E6025k	60	25	94	108	9	71	14	69
T.B.E6032k	60	32	94	108	9	71	14	69
T.B.E6040k	60	40	94	108	9	71	14	69
T.B.E6050K	60	50	94	108	9	71	14	69

VDI 30 - 40 - 40 -60 BMT BOLT-ON

VDI30 Ø32



Code

T.V30.BB32100K

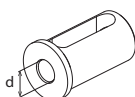

Ød	Code
Ø16	T.B.D3216K
Ø20	T.B.D3220K
Ø25	T.B.D3225K

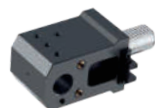

Code

T.V30.BB3285K

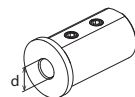

Ød	Code
Ø8	T.B.C3208K
Ø10	T.B.C3210K
Ø12	T.B.C3212K



Code

T.V30.BBD3285K

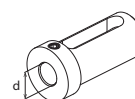

Ød	Code
Ø16	T.B.E3216K
Ø20	T.B.E3220K
Ø25	T.B.E3225K

BOLT-ON Ø40-50



Code

T.MS.B00BB4040K
T.MS.B00BB5040K

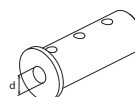

Ød	Code	Ød	Code
Ø32	T.B.MS4032G	Ø16	T.B.MS4016G
Ø25	T.B.MS4025G	Ø12	T.B.MS4012G
Ø20	T.B.MS4020G	Ø10	T.B.MS4010G
Ø16	T.B.MS4016G	Ø8	T.B.MS4008G



Code

T.MS.B00BB4040K

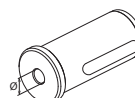

Code	
T.B.MS40.MT3	
T.B.MS40.MT2	



Code

T.MS.B00BBC4040RK1

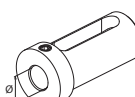

Ød	Code	Ød	Code
Ø16	T.B.E4016k	Ø25	T.B.E5025k
Ø20	T.B.E4020k	Ø32	T.B.E5032k
Ø25	T.B.E4025k	Ø40	T.B.E5040k
Ø32	T.B.E4032k		

BOLT-ON Ø32



Code

T.MS.B00BBD32K

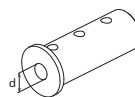

Ød	Code	Ød	Code
Ø25	T.B.MS3225G	Ø12	T.B.MS3212G
Ø20	T.B.MS3220G	Ø10	T.B.MS3210G
Ø16	T.B.MS3216G	Ø8	T.B.MS3208G

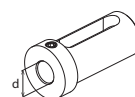

Ød	Code
Ø16	T.B.E3216K
Ø20	T.B.E3220K
Ø25	T.B.E3225K

VDI 40 Ø25-32-40



Code

T.V40.BB25100K

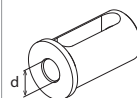

Code

T.V40.BB32100K

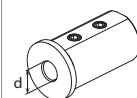

Code

T.V40.BB40100K

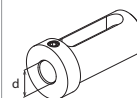

GOODWAY / CMZ

Ød	Code	Ød	Code
Ø8	T.B.C2508K	Ø8	T.B.C4008K
Ø10	T.B.C2510K	Ø10	T.B.C4010K
Ø12	T.B.C2512K	Ø12	T.B.C4012K
Ø8	T.B.C3208K		
Ø10	T.B.C3210K		
Ø12	T.B.C3212K		

Ø16	T.B.D2516K	Ø8	T.B.D.4016K
Ø20	T.B.D2520K	Ø20	T.B.D.4020K
Ø16	T.B.D3216K	Ø25	T.B.D.4025K
Ø20	T.B.D3220K	Ø32	T.B.D.4032K
Ø25	T.B.D3225K		

Ø12	T.B.E2512K	Ø16	T.B.E3216K
Ø16	T.B.E2516K	Ø20	T.B.E3220K
Ø20	T.B.E2520K	Ø25	T.B.E3225K
		Ø16	T.B.E4016k
		Ø20	T.B.E4020k
		Ø25	T.B.E4025k
		Ø32	T.B.E4032k

BMT 40 Ø32



Code

T.MS.B40BBC32100RK

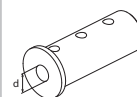

Ød	Code
Ø25	T.B.MS3225G
Ø20	T.B.MS3220G
Ø16	T.B.MS3216G
Ø12	T.B.MS3212G
Ø10	T.B.MS3210G
Ø8	T.B.MS3208G

BMT 60 Ø32-40-50

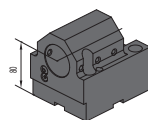

Code

T.MS.B60BB4080K
T.MS.B60BB5080K

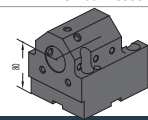
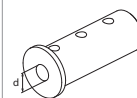

Code

T.MS.B60BB4080K

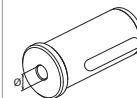

Ød	Code	Ød	Code
Ø32	T.B.MS3225G	Ø16	T.B.MS4016G
Ø25	T.B.MS3220G	Ø12	T.B.MS4012G
Ø20	T.B.MS3216G	Ø10	T.B.MS4010G
Ø16	T.B.MS3212G	Ø8	T.B.MS4008G

T.B.MS40.MT3
T.B.MS40.MT2

Ø16	T.B.E4016k	Ø25	T.B.E5025k
Ø20	T.B.E4020k	Ø32	T.B.E5032k
Ø25	T.B.E4025k	Ø40	T.B.E5040k
Ø32	T.B.E4032k		

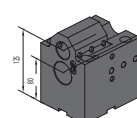

Code

T.MS.B60BBD32K

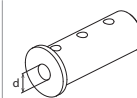

Ød	Code	Ød	Code
Ø25	T.B.MS3225G	Ø12	T.B.MS3212G
Ø20	T.B.MS3220G	Ø10	T.B.MS3210G
Ø16	T.B.MS3216G	Ø8	T.B.MS3208G

Ø16	T.B.E3216K
Ø20	T.B.E3220K
Ø25	T.B.E3225K

MODELLI DI TORNIO COMPATIBILI
 COMPATIBLE LATHE TYPES

DMG-MORI

Vedi pagine compatibilità 6.6 / 6.7 - See compatibility pages 6.6 / 6.7

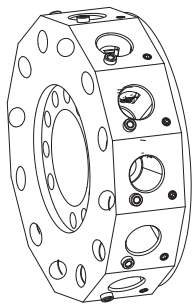
**VDI
30**
ATTACCO / COUPLING

TORRETA RADIALE
 RADIAL TURRET

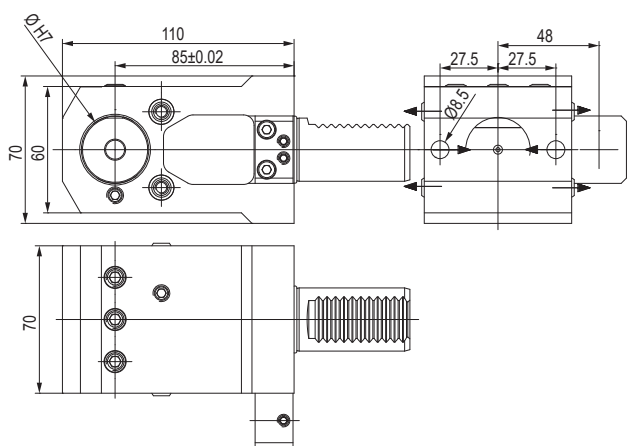
MODELLI DI TORNIO COMPATIBILI - COMPATIBLE LATHE TYPES

 - **VDI 30:** CTX310/410 V4/V6 - CTX320 V4/V6 CTX420 V4/V6 - CTX Alpha 300 V4 -
 CTX Alpha 500 V4/V6 - CTX Beta 500/800/1250 v4/v6 - TWIN 42/65/102 - SPRINT 65/50

	TIPO - TYPE Portabareno Boring bar cutting holder		REFRIGERANTE COOLANT Esterno External
--	--	--	---

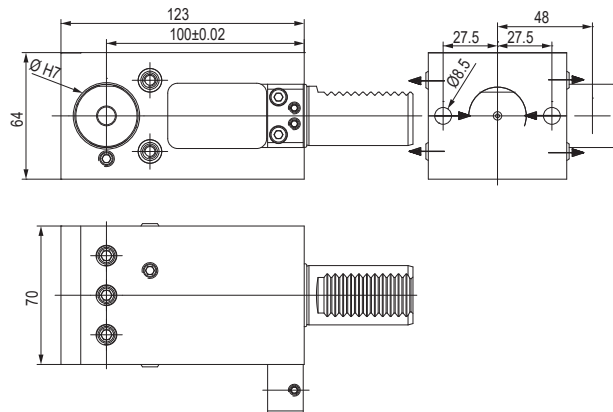
Code	Ø	
T.V30.BB3285K	32	



	TIPO - TYPE Portabareno Boring bar cutting holder		REFRIGERANTE COOLANT Esterno External
--	--	--	---

Code	Ø	
T.V30.BB32100K	32	

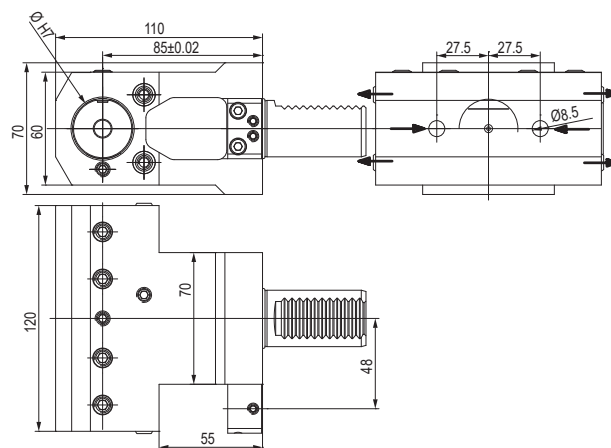

	TIPO - TYPE Portabareno Boring bar cutting holder		REFRIGERANTE COOLANT Esterno External
--	--	--	---

Code	Ø	
T.V30.BBD3285K	32	

6

Vedi pagine compatibilità 6.6 / 6.7 - See compatibility pages 6.6 / 6.7

BUSSOLE DI RIDUZIONE PER PORTABARENI

BORING BAR HOLDER REDUCTION SLEEVES

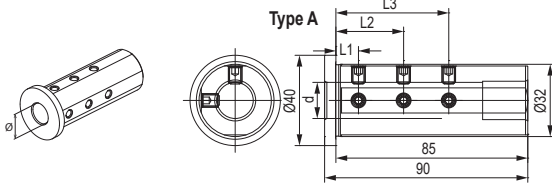
VDI
30
Bloccaggio con grani / Clamping with set-screws

Code	Ød	L1	L2	L3	Type
T.B.A3208G	8	8	35	-	A
T.B.A3210G	10	8	40	-	A
T.B.A3212G	12	8	40	-	A
T.B.A3216G	16	10	30	50	A
T.B.A3220G	20	10	30	50	A
T.B.B3225G	25	-	-	-	B

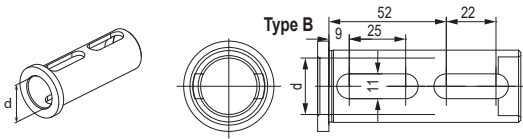
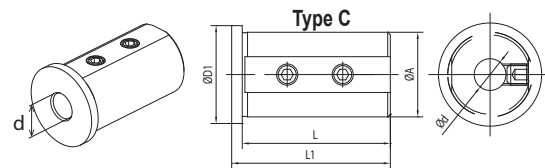
Bloccaggio con doppia asola / Clamping with double slot

Bloccaggio con grani \ Clamping with set-screws

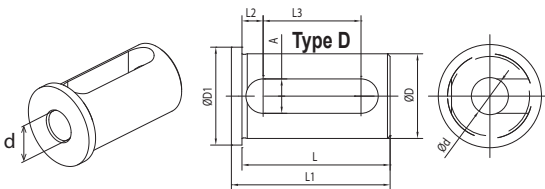
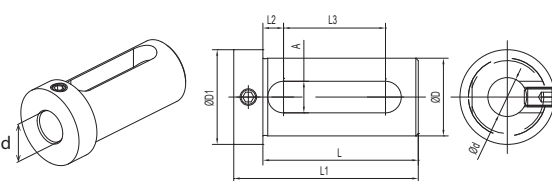
Code	ØD	Ød	L	L1	L2	L3	A	ØD1	Type
T.B.C3208K	32	8	56	60	-	-	-	37	C
T.B.C3210K	32	10	56	60	-	-	-	37	C
T.B.C3212K	32	12	56	60	-	-	-	37	C
T.B.D3216K	32	16	56	60	8	37	13	37	D
T.B.D3220K	32	20	56	60	8	37	13	37	D
T.B.D3225K	32	25	56	60	8	37	13	37	D

Bloccaggio con asola / Clamping with slot

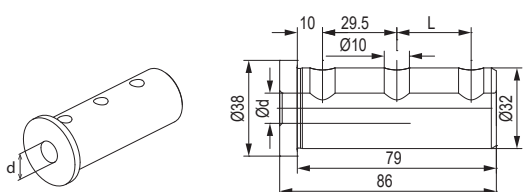
Bloccaggio con asola e grano \ Clamping with slot and set-screw

Code	ØD	Ød	L	L1	L2	L3	A	ØD1
T.B.E3216K	32	16	64	76	8,5	42	13	48
T.B.E3220K	32	20	64	76	8,5	42	13	48
T.B.E3225K	32	25	64	76	8,5	42	13	48

Bloccaggio con grani \ Clamping with set-screws

Code	Ød	L
T.B.MS3208G	8	-
T.B.MS3210G	10	-
T.B.MS3212G	12	29.5
T.B.MS3216G	16	29.5
T.B.MS3220G	20	29.5
T.B.MS3225G	25	29.5

MODELLI DI TORNIO COMPATIBILI
 COMPATIBLE LATHE TYPES

DMG-MORI

Vedi pagine compatibilità 6.6 / 6.7 - See compatibility pages 6.6 / 6.7

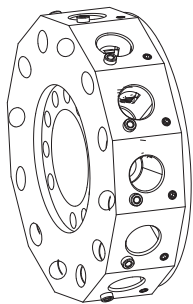
**VDI
40**
ATTACCO / COUPLING

TORRETA RADIALE
 RADIAL TURRET

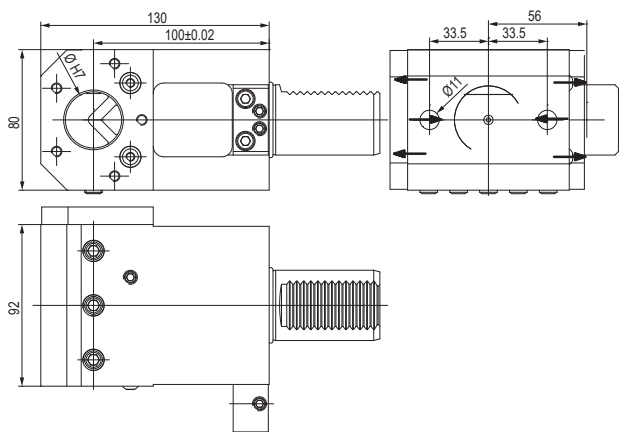
MODELLI DI TORNIO COMPATIBILI - COMPATIBLE LATHE TYPES

 - **VDI 40:** CTX410 V4/V6 - CTX420 V4/V6 - CTX Alpha 300 V4 - CTX Beta 500/800/1250
 v4/v6 TWIN 42/65/102 RG2 - GMX 250/300/400/500 - SPRINT 65

	TIPO - TYPE Portabareno Boring bar cutting holder		REFRIGERANTE COOLANT Esterno External
--	--	--	---

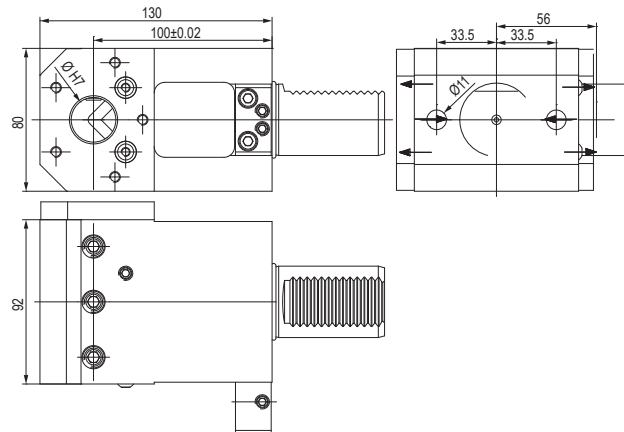
Code	Ø	
T.V40.BB32100K	32	



	TIPO - TYPE Portabareno Boring bar cutting holder		REFRIGERANTE COOLANT Esterno External
--	--	--	---

Code	Ø	
T.V40.BB25100K	25	

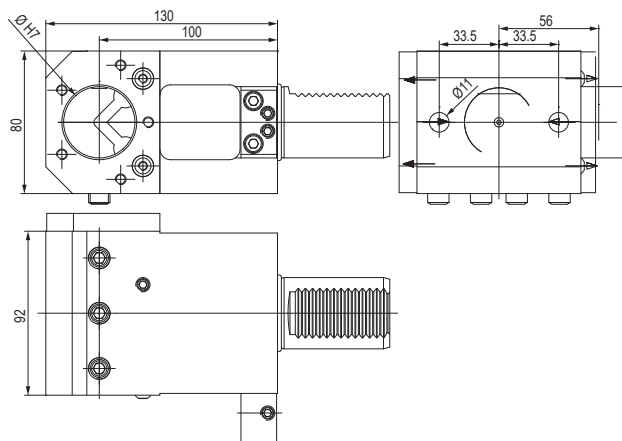

	TIPO - TYPE Portabareno Boring bar cutting holder		REFRIGERANTE COOLANT Esterno External
--	--	--	---

Code	Ø	
T.V40.BB40100K	40	

6

Vedi pagine compatibilità 6.6 / 6.7 - See compatibility pages 6.6 / 6.7

BUSSOLE DI RIDUZIONE PER PORTABARENI

BORING BAR HOLDER REDUCTION SLEEVES

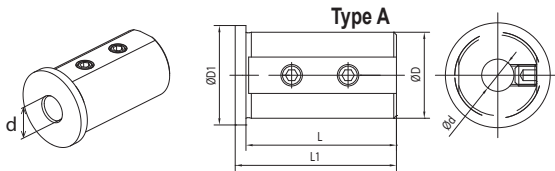
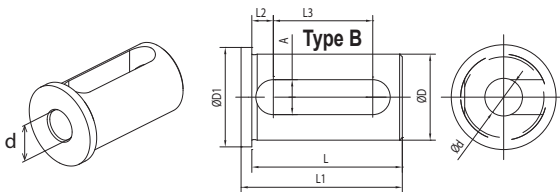
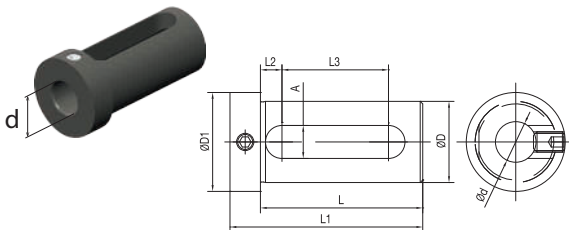
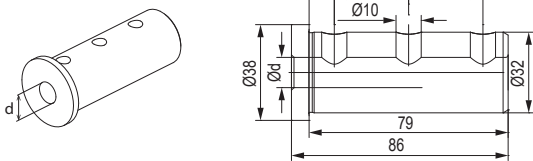
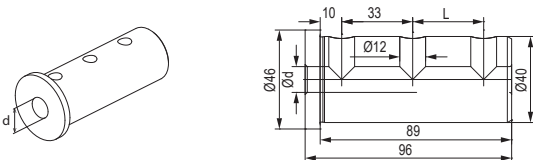
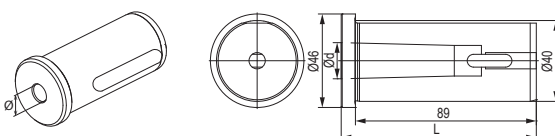
VDI
40
Bloccaggio con grani \ Clamping with set-screws

Bloccaggio con asola / Clamping with slot

Bloccaggio con asola e grano \ Clamping with slot and set-screw

Bloccaggio con grani \ Clamping with set-screws

Bloccaggio con grani \ Clamping with set-screws

Bloccaggio con asola a finecorsa / Clamping with limit switch slot

Code	ØD	Ød	L	L1	L2	L3	A	ØD1	Type
T.B.E3216K	25	8	46	50	-	-	-	30	A
T.B.E3220K	25	10	46	50	-	-	-	30	A
T.B.E3225K	25	12	46	50	-	-	-	30	A
T.B.D2516K	25	16	46	50	8	27	13	30	B
T.B.D2520K	25	20	46	50	8	27	13	30	B
T.B.C3208K	32	8	56	60	-	-	-	37	A
T.B.C3210K	32	10	56	60	-	-	-	37	A
T.B.C3212K	32	12	56	60	-	-	-	37	A
T.B.D3216K	32	16	56	60	8	37	13	37	B
T.B.D3220K	32	20	56	60	8	37	13	37	B
T.B.D3225K	32	25	56	60	8	37	13	37	B
T.B.C4008K	40	8	71	75	-	-	-	45	A
T.B.C4010K	40	10	71	75	-	-	-	45	A
T.B.C4012K	40	12	71	75	-	-	-	45	A
T.B.D.4016K	40	16	71	75	8	52	13	45	B
T.B.D.4020K	40	20	71	75	8	52	13	45	B
T.B.D.4025K	40	25	71	75	8	52	13	45	B
T.B.D.4032K	40	32	71	75	8	52	13	45	B

Code	ØD	Ød	L	L1	L2	L3	A	ØD1
T.B.E2512K	25	12	55	67	8	32	13	33
T.B.E2516K	25	16	55	67	8	32	13	33
T.B.E2520K	25	20	55	67	8	32	13	39
T.B.E3216K	32	16	65	77	8	42	13	39
T.B.E3220K	32	20	65	77	8	42	13	39
T.B.E3225K	32	25	65	77	8	42	13	39
T.B.E4016K	40	16	75	89	9	51	14	48
T.B.E4020K	40	20	75	89	9	51	14	48
T.B.E4025K	40	25	75	89	9	51	14	48
T.B.E4032K	40	32	75	89	9	51	14	48

Code	Ød	L
T.B.MS3208G	8	-
T.B.MS3210G	10	-
T.B.MS3212G	12	29.5
T.B.MS3216G	16	29.5
T.B.MS3220G	20	29.5
T.B.MS3225G	25	29.5

Code	Ød	L
T.B.MS4008G	8	-
T.B.MS4010G	10	-
T.B.MS4012G	12	-
T.B.MS4016G	16	33
T.B.MS4020G	20	33
T.B.MS4025G	25	33
T.B.MS4032G	32	33

Code	Morse	Ød	H
T.B.MS40.MT2	2	17.78	108
T.B.MS40.MT3	3	23.825	108

MODELLI DI TORNIO COMPATIBILI
 COMPATIBLE LATHE TYPES

DMG-MORI

Vedi pagine compatibilità 6.6 / 6.7 - See compatibility pages 6.6 / 6.7

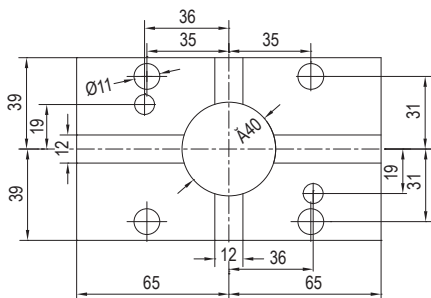
**BMT
40**
ATTACCO / COUPLING

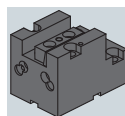
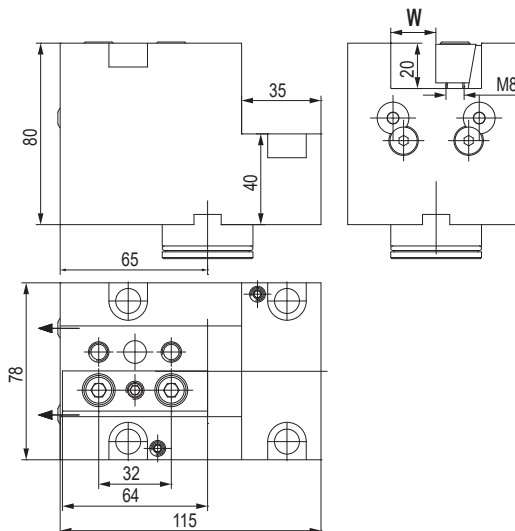
MODELLI DI TORNIO COMPATIBILI - COMPATIBLE LATHE TYPES

 - **BMT40:** DURATURN 2050, 2550 (MC) - NL/NLX 1500/2000/2500 20 STATIONS
 NT, NTX 1000, 2000 NRX 2000 - NT 3000 / 3100 / 3150 / 3200 - NZ/NTZ
 1000/2000/3000/3100/3150/3200 - NZ/NZX 1500/2000/2500 - LTX310ECO

TIPO - TYPE

Stelo quadro assiale
 Axial face and cutting holder

 REFRIGERANTE
 COOLANT

Esterno
 External

Code	W	
T.MS.B40B12020K	20	

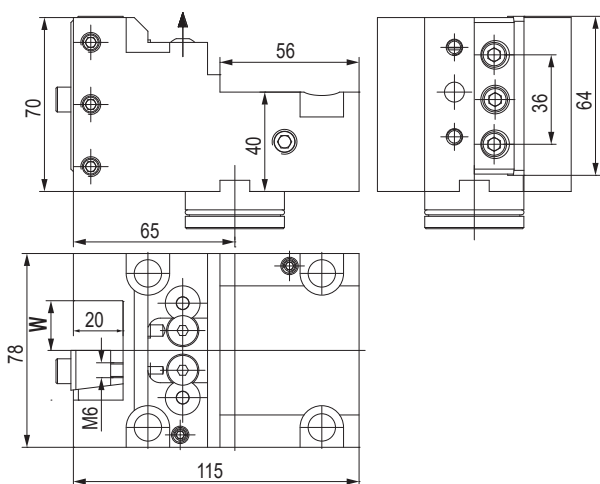

TIPO - TYPE

Stelo quadro radiale
 Radial face and cutting holder

 REFRIGERANTE
 COOLANT

Esterno
 External

Code	W	
T.MS.B40C12020K	40	

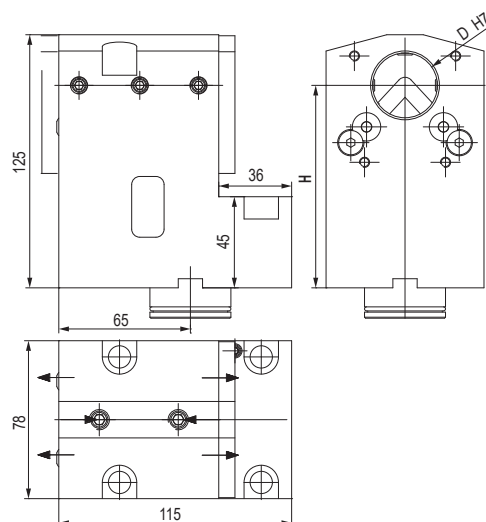

TIPO - TYPE

Portabareno
 Boring bar cutting holder

 REFRIGERANTE
 COOLANT

Esterno & Interno
 External & Internal

Code	Ø	H	
T.MS.B40BBC32100RK	32	100	

6

Vedi pagine compatibilità 6.6 / 6.7 - See compatibility pages 6.6 / 6.7

BUSSOLE DI RIDUZIONE PER PORTABARENI

BORING BAR HOLDER REDUCTION SLEEVES

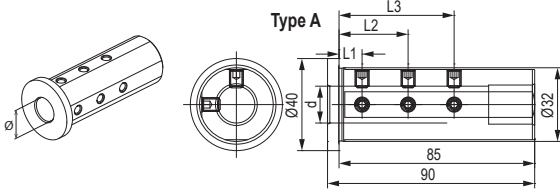
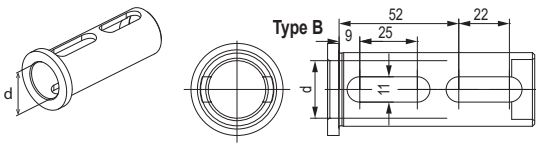
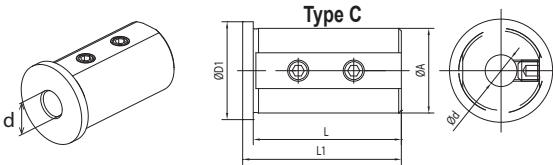
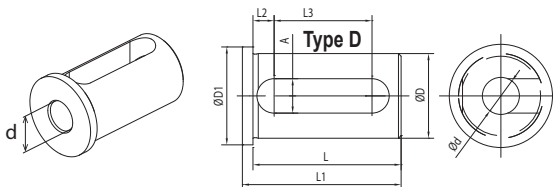
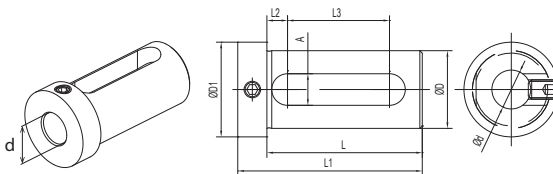
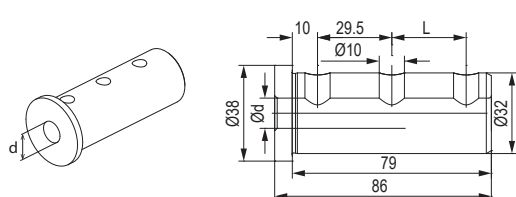
BMT
40
Bloccaggio con grani / Clamping with set-screws

Bloccaggio con doppia asola / Clamping with double slot

Bloccaggio con grani \ Clamping with set-screws

Bloccaggio con asola / Clamping with slot

Bloccaggio con asola e grano \ Clamping with slot and set-screw

Bloccaggio con grani \ Clamping with set-screws

Code	Ød	L1	L2	L3	Type
T.B.A3206G	6	-	-	-	A
T.B.A3208G	8	8	35	-	A
T.B.A3210G	10	8	40	-	A
T.B.A3212G	12	8	40	-	A
T.B.A3214G	14	-	-	-	A
T.B.A3216G	16	10	30	50	A
T.B.A3218G	18	-	-	-	A
T.B.A3220G	20	10	30	50	A
T.B.B3225G	25	-	-	-	B

Code	ØD	Ød	L	L1	L2	L3	A	ØD1	Type
T.B.C3208K	32	8	56	60	-	-	-	37	C
T.B.C3210K	32	10	56	60	-	-	-	37	C
T.B.C3212K	32	12	56	60	-	-	-	37	C
T.B.D3216K	32	16	56	60	8	37	13	37	D
T.B.D3220K	32	20	56	60	8	37	13	37	D
T.B.D3225K	32	25	56	60	8	37	13	37	D

Code	ØD	Ød	L	L1	L2	L3	A	ØD1
T.B.E3216K	32	16	64	76	8,5	42	13	48
T.B.E3220K	32	20	64	76	8,5	42	13	48
T.B.E3225K	32	25	64	76	8,5	42	13	48

Code	Ød	L
T.B.MS3208G	8	-
T.B.MS3210G	10	-
T.B.MS3212G	12	29.5
T.B.MS3216G	16	29.5
T.B.MS3220G	20	29.5
T.B.MS3225G	25	29.5

MODELLI DI TORNIO COMPATIBILI
COMPATIBLE LATHE TYPES
DMG-MORI
GOODWAY

Vedi pagine compatibilità 6.6 / 6.7 - See compatibility pages 6.6 / 6.7

ATTACCO / COUPLING

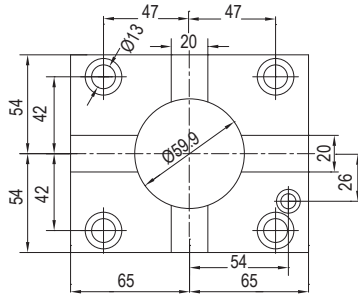

MODELLI DI TORNIO COMPATIBILI - COMPATIBLE LATHE TYPES

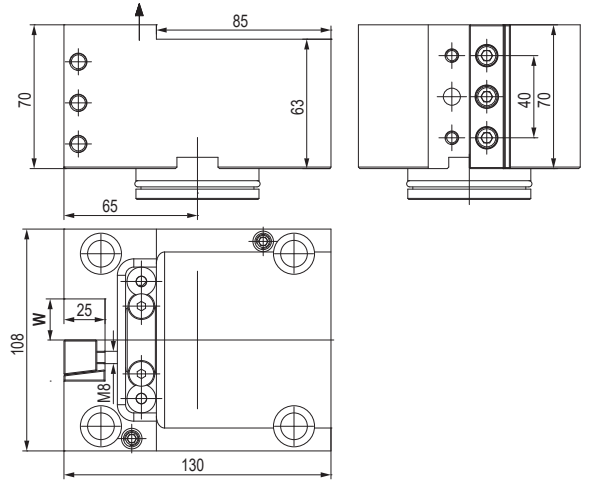
- **DMG MORI BMT 60:** NLX1500 - 2000 - 2500 - 3000 - 4000 12 STATIONS - NL2000 (S) MC - 2500 (S)MC NL3000MC 12 STATIONS - NT3250 - 4200 - 4250 - 4300 - 5400 - 4000 - 5000 - NZL 2000/2500 - NZX 2500 12 STATIONS - NTX 2000 - 2500 - 3000 - 2ND GEN. 10 STATIONS - (TX2500 BMT60)
- **GOODWAY BMT60:** G4/G5 200 - 2600/280 - 3000/3300 - 3600 - GS2000 - GS3000 - GS4000 SERIES

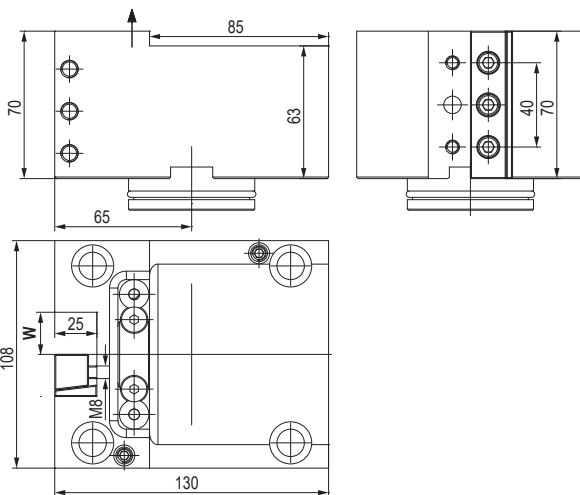

	TIPO - TYPE		REFRIGERANTE COOLANT
	Stelo quadro radiale Radial face and cutting holder		Esterno External

Code	W	
T.MS.B60C1D2525K	25	



	TIPO - TYPE		REFRIGERANTE COOLANT
	Stelo quadro radiale Radial face and cutting holder		Esterno External

Code	W	
T.MS.B60C12525K	25	

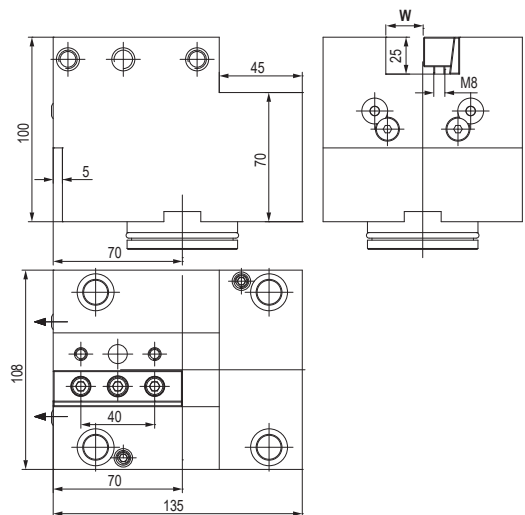

	TIPO - TYPE		REFRIGERANTE COOLANT
	Stelo quadro assiale Axial face and cutting holder		Esterno External

Code	W	
T.MS.B60B12525K	25	

MODELLI DI TORNO COMPATIBILI
 COMPATIBLE LATHE TYPES

DMG-MORI

GOODWAY

Vedi pagine compatibilità 6.6 / 6.7 - See compatibility pages 6.6 / 6.7

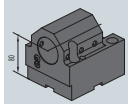
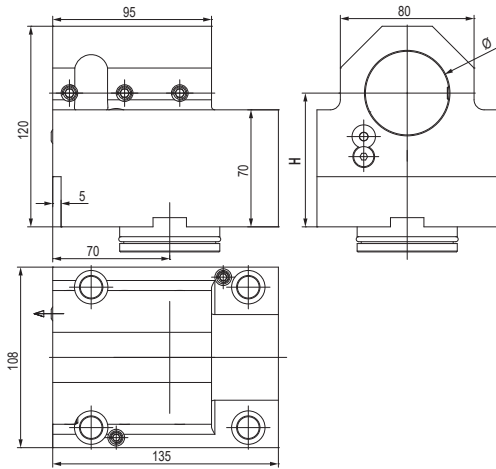

TIPO - TYPE

Portabareno
 Boring bar cutting holder

 REFRIGERANTE
 COOLANT

Esterno
 External

Code	Ø	H	
T.MS.B60BB4080K	40	80 ±0,002	
T.MS.B60BB5080K	50	80 ±0,002	

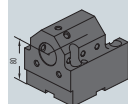
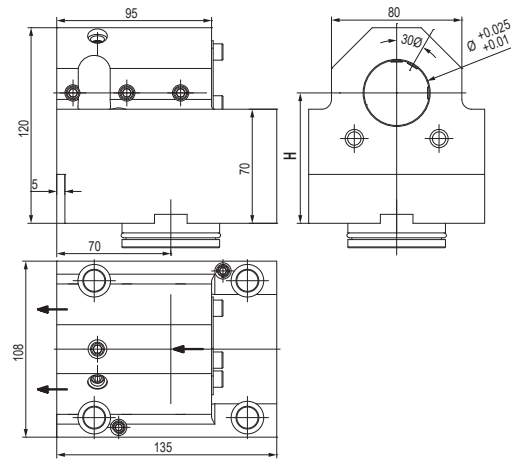

TIPO - TYPE

Portabareno
 Boring bar cutting holder

 REFRIGERANTE
 COOLANT

Esterno & Interno
 External & Internal

Code	Ø	H	
T.MS.B60BB4080RK	40	80 ±0,002	

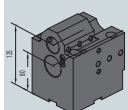
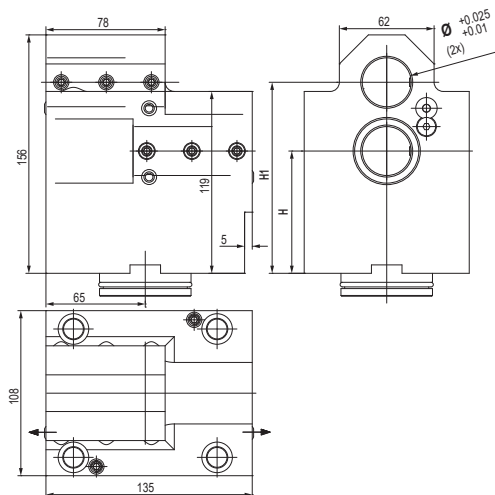

TIPO - TYPE

Portabareno doppio
 Double boaring bar holder

 REFRIGERANTE
 COOLANT

Esterno
 External

Code	Ø	H	H1	
T.MS.B60BBD32K	32	80 ±0,002	125 ±0,002	

BMT
60
6

BUSSOLE DI RIDUZIONE PER PORTABARENI

BORING BAR HOLDER REDUCTION SLEEVES

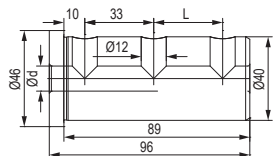
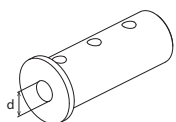
Bloccaggio con grani \ Clamping with set-screws

Code	Ød	L
T.B.MS4008G	8	-
T.B.MS4010G	10	-
T.B.MS4012G	12	-
T.B.MS4016G	16	33
T.B.MS4020G	20	33
T.B.MS4025G	25	33
T.B.MS4032G	32	33

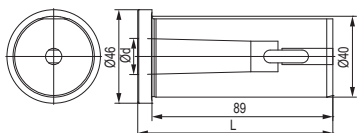
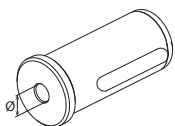
Bloccaggio con asola a finecorsa / Clamping with limit switch slot

Code	Morse	Ød	H
T.B.MS40.MT2	2	17.78	108
T.B.MS40.MT3	3	23.825	108

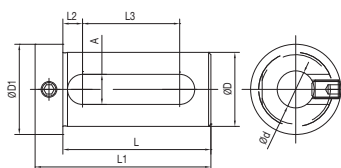
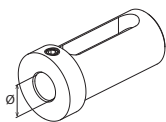
Bloccaggio con asola e grano \ Clamping with slot and set-screw

Code	ØD	Ød	L	L1	L2	L3	A	ØD1
T.B.E4016k	40	16	74	88	9	51	14	48
T.B.E4020k	40	20	74	88	9	51	14	48
T.B.E4025k	40	25	74	88	9	51	14	48
T.B.E4032k	40	32	74	88	9	51	14	48
T.B.E5025k	50	25	84	98	9	61	14	59
T.B.E5032k	50	32	84	98	9	61	14	59
T.B.E5040k	50	40	84	98	9	61	14	59

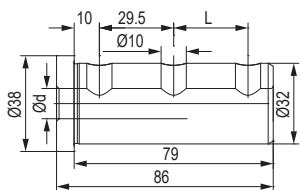
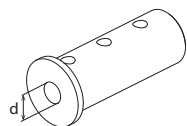
Bloccaggio con grani \ Clamping with set-screws

Code	Ød	L
T.B.MS3208G	8	-
T.B.MS3210G	10	-
T.B.MS3212G	12	29.5
T.B.MS3216G	16	29.5
T.B.MS3220G	20	29.5
T.B.MS3225G	25	29.5

BUSSOLE DI RIDUZIONE PER PORTABARENI DOPPI

DOUBLE BORING BAR HOLDER REDUCTION SLEEVES

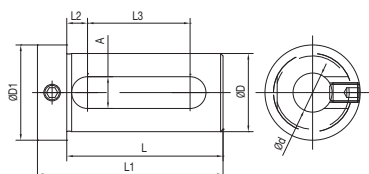
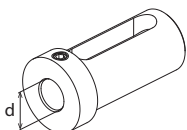
Bloccaggio con asola e grano \ Clamping with slot and set-screw

Code	ØD	Ød	L	L1	L2	L3	A	ØD1
T.B.E3216K	32	16	64	76	8,5	42	13	39
T.B.E3220K	32	20	64	76	8,5	42	13	39
T.B.E3225K	32	25	64	76	8,5	42	13	39

MODELLI DI TORNIO COMPATIBILI
 COMPATIBLE LATHE TYPES

DMG-MORI
GOODWAY
CMZ

Vedi pagine compatibilità 6.6 / 6.7 - See compatibility pages 6.6 / 6.7

ATTACCO / COUPLING

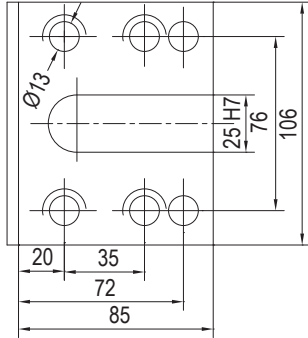
MODELLI DI TORNIO COMPATIBILI - COMPATIBLE LATHE TYPES
- DMG MORI BOLT-ON: CL200/203 - SL20/25 -
 SL200/203/204/250/253/254 (MC,SMC) - 2500Y - ZL200(MC) - ZL250(SMC)

- CMZ BOLT-ON:
 TB1520 - TL20/25 (M/TM/MS) - TC15/20/25/30/35 (M/Y/MS/YS) -
 TA15/20/25/30 (M/Y/MS/YS) - TD15/20/25/30/35/45/55 (M/Y/MS/YS)

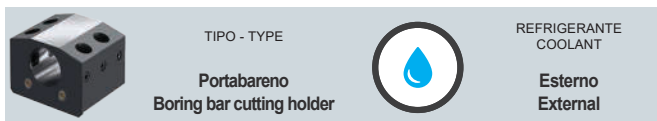
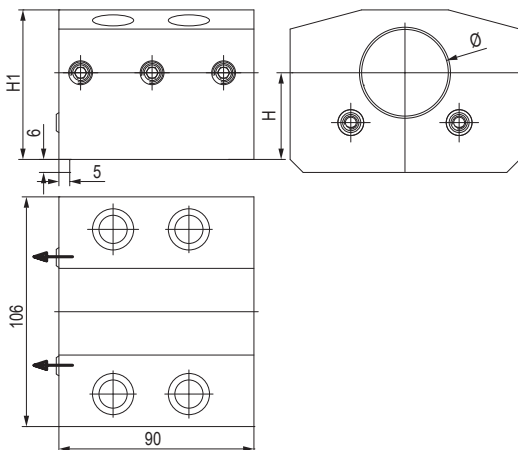
- GOODWAY BOLT-ON:
 GS200/230/260/280 (M/MS) - GA2000/2600/2800/3000/3300/3600 (M)

Code	Ø	H	H1	
T.MS.B00BB4040K	40	40 ±0,02	69	
T.MS.B00BB5040K	50	40 ±0,02	74	

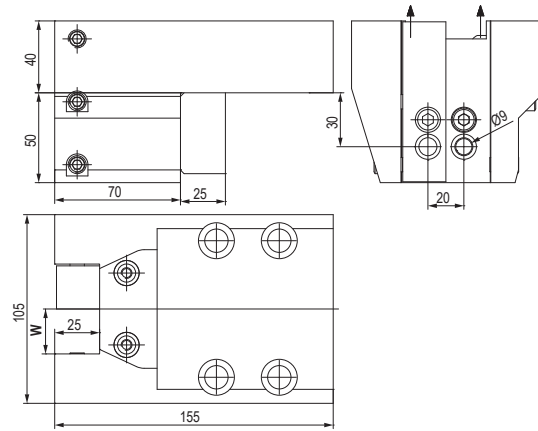
BMT
BOLT
ON

Code	W	
T.MS.B00C12525LK1	25	

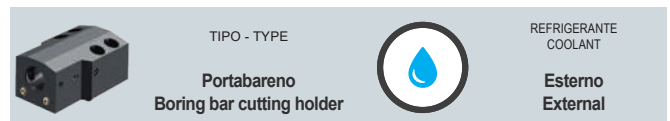
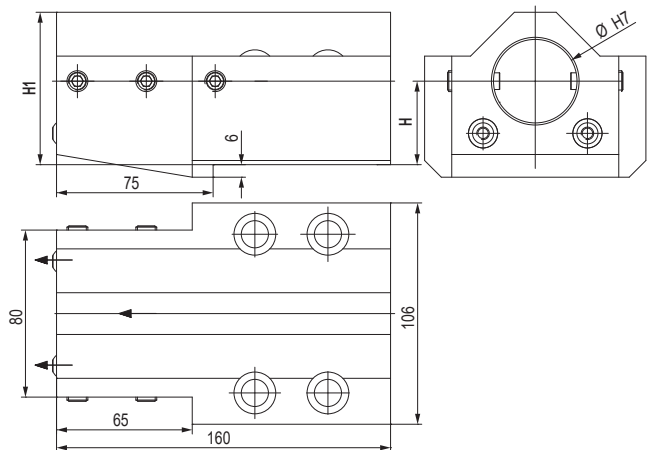

Code	Ø	H	H1	
T.MS.B00BB4040LK	40	40 ±0,02	73	

MODELLI DI TORNIO COMPATIBILI
 COMPATIBLE LATHE TYPES

DMG-MORI

GOODWAY

CMZ

Vedi pagine compatibilità 6.6 / 6.7 - See compatibility pages 6.6 / 6.7

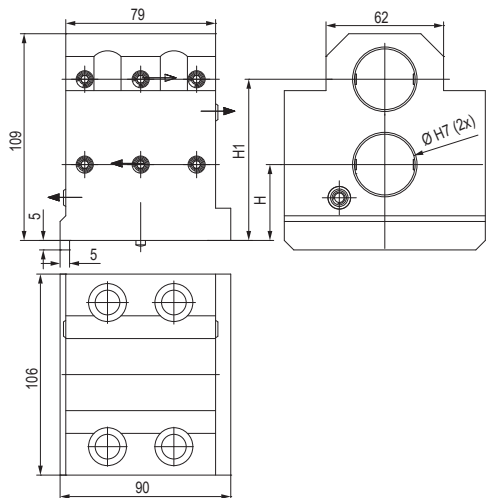
**BMT
BOLT
ON**

 TIPO - TYPE
Portabareno doppio
 Double boring bar holder

 REFRIGERANTE
 COOLANT

Esterno
 External

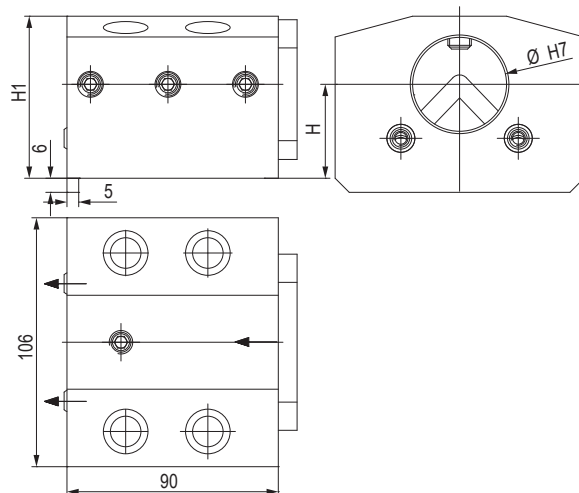
Code	Ø	H	H1	
T.MS.B00BBD32K	32	40	85	

 TIPO - TYPE
Portabareno
 Boring bar cutting holder

 REFRIGERANTE
 COOLANT

Esterno & Interno
 External & Internal

Code	Ø	H	H1	
T.MS.B00BBC4040RK	40	40 ±0,02	69	

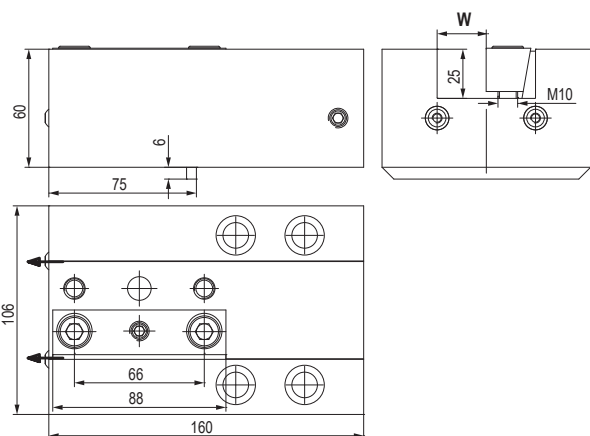
 TIPO - TYPE
Stelo quadro assiale
 Axial face and cutting holder

 REFRIGERANTE
 COOLANT

Esterno
 External

Code	W	
T.MS.B00B12525LK	25	

6

BUSSOLE DI RIDUZIONE PER PORTABARENI

BORING BAR HOLDER REDUCTION SLEEVES

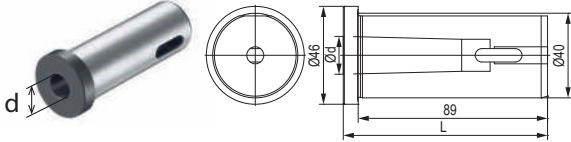
Bloccaggio con asola a finecorsa / Clamping with limit switch slot

Code	Morse	Ød	L
T.B.MS40.MT2	2	17.78	96
T.B.MS40.MT3	3	23.825	108

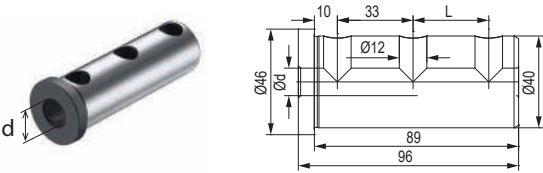
Bloccaggio con grani \ Clamping with set-screws

Code	Ød	L
T.B.MS4008K	8	-
T.B.MS4010K	10	-
T.B.MS4012K	12	-
T.B.MS4016K	16	33
T.B.MS4020K	20	33
T.B.MS4025K	25	33
T.B.MS4032K	32	33

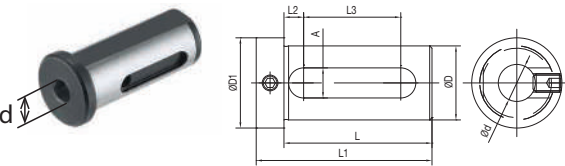
Bloccaggio con grano \ Clamping with set-screw

Code	ØD	Ød	L	L1	L2	L3	A	ØD1
T.B.E4016k	40	16	74	88	9	51	14	48
T.B.E4020k	40	20	74	88	9	51	14	48
T.B.E4025k	40	25	74	88	9	51	14	48
T.B.E4032k	40	32	74	88	9	51	14	48
T.B.E5025k	50	25	84	98	9	61	14	59
T.B.E5032k	50	32	84	98	9	61	14	59
T.B.E5040k	50	40	84	98	9	61	14	59

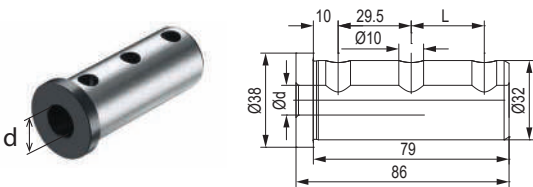
Bloccaggio con grani \ Clamping with set-screws

Code	Ød	L
T.B.MS3208K	8	-
T.B.MS3210K	10	-
T.B.MS3212K	12	29.5
T.B.MS3216K	16	29.5
T.B.MS3220K	20	29.5
T.B.MS3225K	25	29.5

BUSSOLE DI RIDUZIONE PER PORTABARENI DOPPI

DOUBLE BORING BAR HOLDER REDUCTION SLEEVES

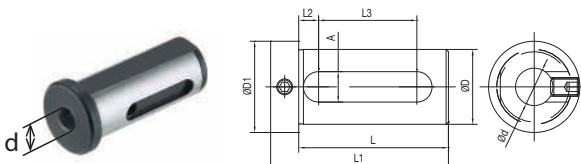
Bloccaggio con asola \ Clamping with slot

Code	ØD	Ød	L	I1	I2	I3	A	ØD1
T.B.E3216K	32	16	64	76	8,5	42	13	39
T.B.E3220K	32	20	64	76	8,5	42	13	39
T.B.E3225K	32	25	64	76	8,5	42	13	39

MODELLI DI TORNIO COMPATIBILI
 COMPATIBLE LATHE TYPES

DMG-MORI
GOODWAY

Vedi pagine compatibilità 6.6 / 6.7 - See compatibility pages 6.6 / 6.7

**BMT
BOLT
ON**

ATTACCO / COUPLING

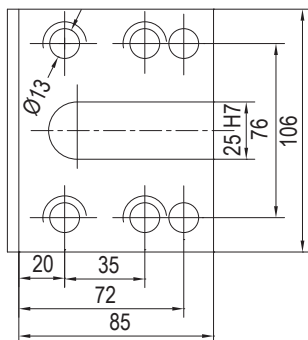

MODELLI DI TORNIO COMPATIBILI - COMPATIBLE LATHE TYPES



- DMG MORI BOLT-ON:

CL200/203 - SL20/25 - SL200/203/204/250/253/254(MC,SDM)2500Y - ZL/DL200/250(MC)

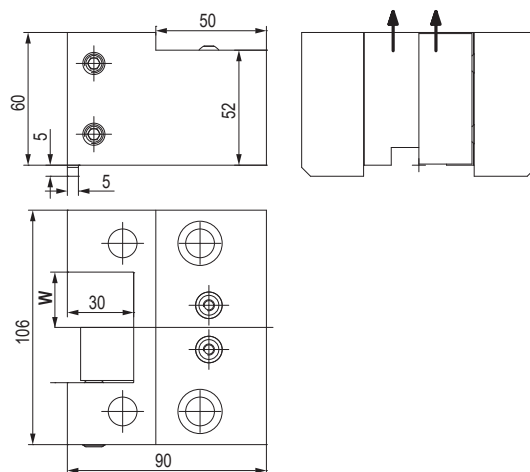

- GOODWAY BOLT-ON:



GS200/260/280 - GA2000/2600/2800 - GA3000/3300/3600

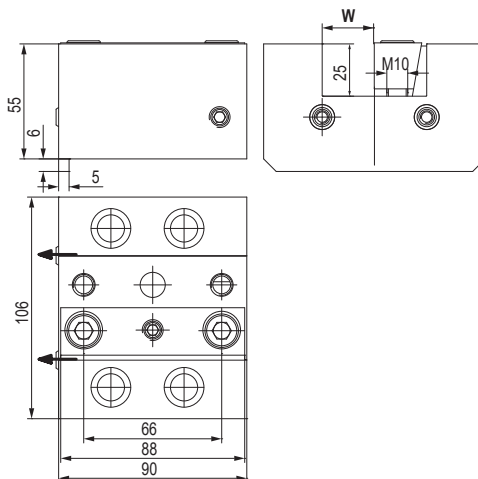
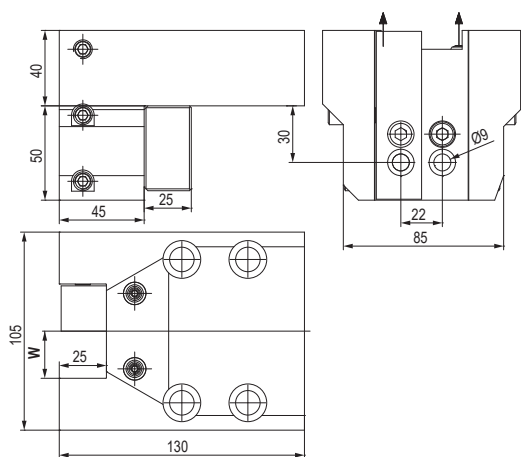

	TIPO - TYPE Stelo quadro radiale Radial face and cutting holder		REFRIGERANTE COOLANT Esterno External
Code	W		
T.MS.B00C12525K	25		



	TIPO - TYPE Stelo quadro radiale Radial face and cutting holder		REFRIGERANTE COOLANT Esterno External
Code	W		
T.MS.B00C12525LK2	25		

	TIPO - TYPE Stelo quadro assiale Axial face and cutting holder		REFRIGERANTE COOLANT Esterno External
Code	W		
T.MS.B00B12525K	25		

6

MODELLI DI TORNO COMPATIBILI
 COMPATIBLE LATHE TYPES

DMG-MORI

GOODWAY

Vedi pagine compatibilità 6.6 / 6.7 - See compatibility pages 6.6 / 6.7

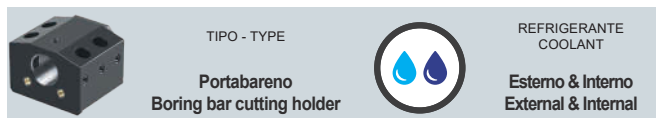
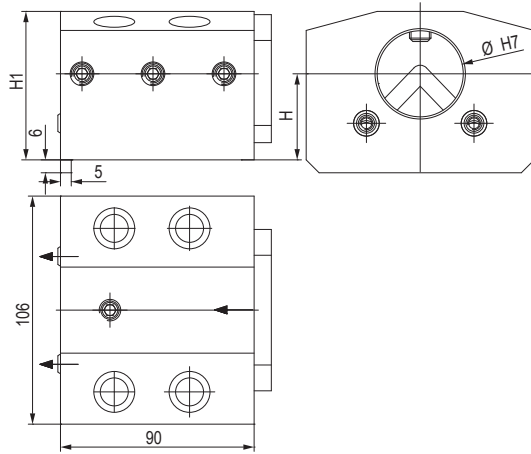

Code	Ø	H	H1	
T.MS.B00BBC4040RK	40	40 ±0,02	69	

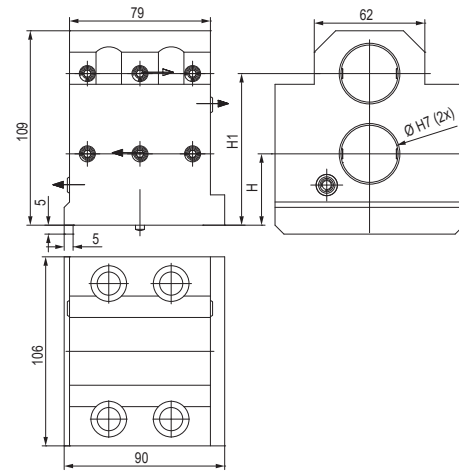

Code	Ø	H	H1	
T.MS.B00BBD32K	32	40 ±0,02	85 ±0,02	

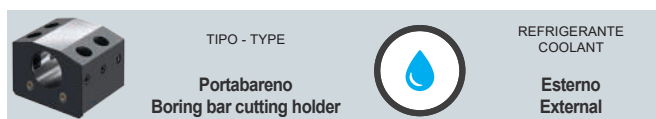
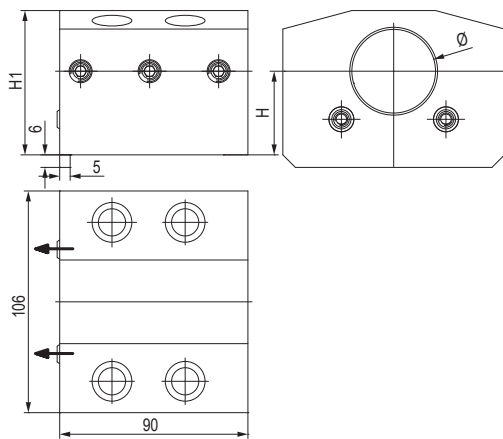

Code	Ø	H	H1	
T.MS.B00BB4040K	40	40 ±0,02	69	
T.MS.B00BB5040K	50	40 ±0,02	74	

**BMT
BOLT
ON**

6

BUSSOLE DI RIDUZIONE PER PORTABARENI

BORING BAR HOLDER REDUCTION SLEEVES

Bloccaggio con asola a finecorsa / Clamping with limit switch slot

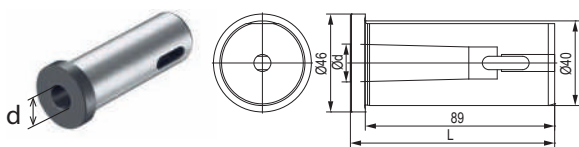

Code	Morse	Ød	L
T.B.MS40.MT2	2	17.78	96
T.B.MS40.MT3	3	23.825	108

Bloccaggio con grani \ Clamping with set-screws

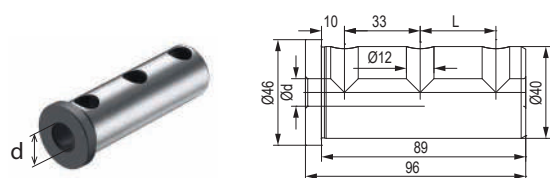

Code	Ød	L
T.B.MS4008K	8	-
T.B.MS4010K	10	-
T.B.MS4012K	12	-
T.B.MS4016K	16	33
T.B.MS4020K	20	33
T.B.MS4025K	25	33
T.B.MS4032K	32	33

Bloccaggio con grano \ Clamping with set-screw

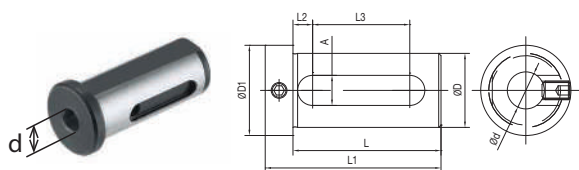

Code	ØD	Ød	L	L1	L2	L3	A	ØD1
T.B.E4016k	40	16	74	88	9	51	14	48
T.B.E4020k	40	20	74	88	9	51	14	48
T.B.E4025k	40	25	74	88	9	51	14	48
T.B.E4032k	40	32	74	88	9	51	14	48
T.B.E5025k	50	25	84	98	9	61	14	59
T.B.E5032k	50	32	84	98	9	61	14	59
T.B.E5040k	50	40	84	98	9	61	14	59

Bloccaggio con grani \ Clamping with set-screws

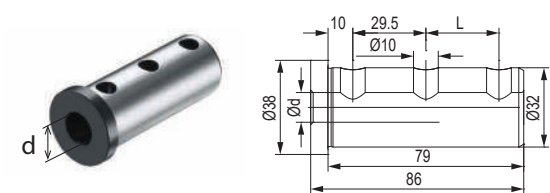

Code	Ød	L
T.B.MS3208K	8	-
T.B.MS3210K	10	-
T.B.MS3212K	12	29.5
T.B.MS3216K	16	29.5
T.B.MS3220K	20	29.5
T.B.MS3225K	25	29.5

BUSSOLE DI RIDUZIONE PER PORTABARENI

BORING BAR HOLDER REDUCTION SLEEVE

Bloccaggio con asola \ Clamping with slot

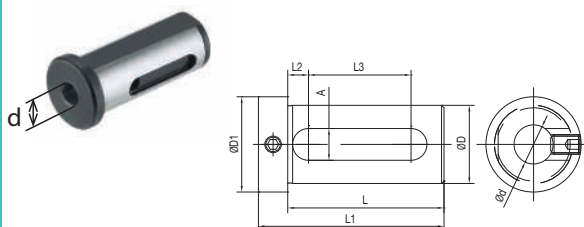

Code	ØD	Ød	L	I1	I2	I3	A	ØD1
T.B.E3216K	32	16	64	76	8,5	42	13	39
T.B.E3220K	32	20	64	76	8,5	42	13	39
T.B.E3225K	32	25	64	76	8,5	42	13	39

BMT 65



Code

T.BMT.65B12020H
T.BMT.65B12525H



Code

T.BMT.65C122020H
T.BMT.65C12525H



Code

T.BMT.65C1D2020H
T.BMT.65C1D2525H



Code

T.BMT.65C2D2020H



Code

T.BMT.65H13200H

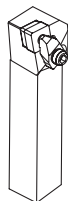

20x20mm
25x25mm



32 mm

BMT 65 Ø32-40-50



Code

T.BMT.65BB4072H



Code

T.BMT.65BB50100H



Code

T.BMT.65BBD32H

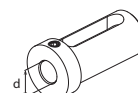
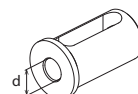
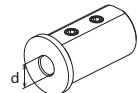
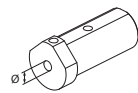
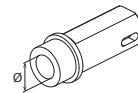

Ød	Code
-	T.B.L.MT1
-	T.B.L.MT2
-	T.B.L.MT3

Ød	Code
Ø10	T.B.M4010G
Ø12	T.B.M4012G
Ø16	T.B.M4016G

Ød	Code
Ø8	T.B.C3208K
Ø10	T.B.C3210K
Ø12	T.B.C3212K

Ød	Code
Ø8	T.B.C4008K
Ø10	T.B.C4010K
Ø12	T.B.C4012K

Ød	Code
Ø16	T.B.D3216K
Ø20	T.B.D3220K
Ø25	T.B.D3225K

Ød	Code
Ø16	T.B.D.4016K
Ø20	T.B.D.4020K
Ø25	T.B.D.4025K
Ø32	T.B.D.4032K

Ød	Code
Ø16	T.B.E3216K
Ø20	T.B.E3220K
Ø25	T.B.E3225K

Ød	Code
Ø16	T.B.E4016k
Ø20	T.B.E4020k
Ø25	T.B.E4025k
Ø32	T.B.E4032k

Ød	Code
Ø25	T.B.E5025k
Ø32	T.B.E5032k
Ø40	T.B.E5040k

Visualizza le bussole di riduzione relative ai portautensili statici VDI a pagina 6.18 / You can check our reduction sleeves for static tools atr page 6.18

MODELLI DI TORNIO COMPATIBILI
 COMPATIBLE LATHE TYPES

HAAS

Vedi pagine compatibilità 6.6 / 6.7 - See compatibility pages 6.6 / 6.7

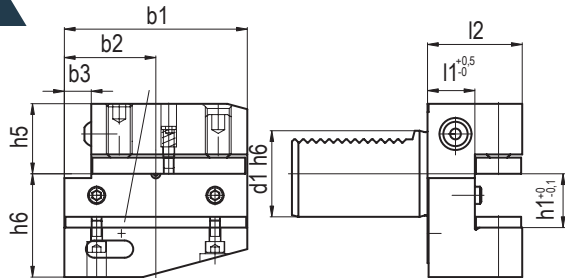
HAAS
 DIN 69880

 TIPO - TYPE **VDI B2**
 Portautensile radiale sinistro
 Left radial holder

 REFRIGERANTE
 COOLANT
 Esterno
 External

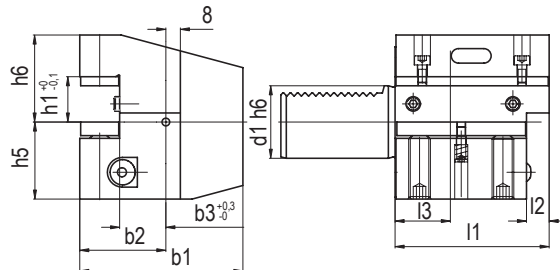
Code	d1	b1	b2	b3	h1	h5	h6	l1	l2
T.B2-30x20x40	30	70	35	10	20/16	28	38	22	40
T.B2-40x25x44	40	85	42,5	12,5	25/20	32,5	48	22	44
T.B2-50x32x55	50	100	50	16	32/25	35	60	30	55
T.B2-60x32x60	60	125	62,5	16	32/25	42,5	62,5	30	60

 TIPO - TYPE **VDI C4**
 Assiale rovesciato sinistro
 SX upside-down axial holder

 REFRIGERANTE
 COOLANT
 Esterno
 External

Code	d1	b1	b2	b3	h1	h5	h6	l1	l2	l3
T.C4-30x20x70	30	70	35	17	20/16	28	38	70	10	30
T.C4-40x25x85	40	85	42,5	21	25/20	32,5	48	85	12,5	30
T.C4-50x32x100	50	100	50	26	32/25	35	60	100	16	40
T.C4-60x32x125	60	125	62,5	33	32/25	42,5	62,5	125	16	40

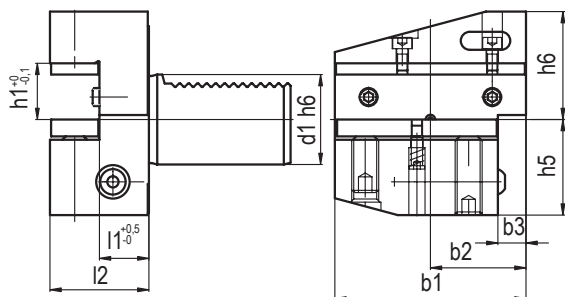
 TIPO - TYPE **VDI B4**
 Radiale rovesciato Sinistro
 SX upside-down radial holder

 REFRIGERANTE
 COOLANT
 Esterno
 External

Code	d1	b1	b2	b3	h1	h5	h6	l1	l2
T.B4-30x20x40	30	70	35	10	20/16	35	38	22	40
T.B4-40x25x44	40	85	42,5	12,5	25/20	42,5	48	22	44
T.B4-50x32x55	50	100	50	16	32/25	50	60	30	55
T.B4-60x32x60	60	125	62,5	16	32/25	62,5	62,5	30	60

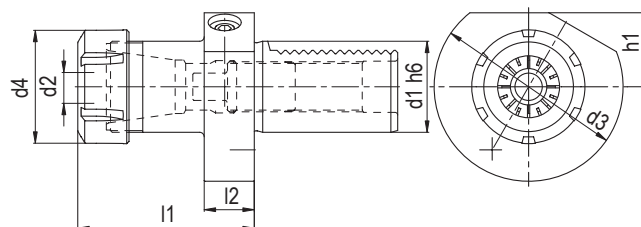
 TIPO - TYPE **VDI E4 - DIN6499**
 Portapinze ER
 Collet chuck for ER collets

 REFRIGERANTE
 COOLANT
 Esterno & Interno
 External & Internal

Code	VDI	d1	d2	d3	d4	h1	l1	l2
T.E4-3016	VDI30 - ER16	30	1-10	68	32	28	48	22
T.E4-3025	VDI30 - ER25	30	2-16	68	42	28	57	22
T.E4-3032	VDI30 - ER32	30	2-20	68	50	28	78	22
T.E4-3040	VDI30 - ER40	30	3-30	68	63	28	80	22
T.E4-4025	VDI40 - ER25	40	2-16	83	42	32,5	57	22
T.E4-4032	VDI40 - ER32	40	2-20	83	50	32,5	78	22
T.E4-4040	VDI40 - ER40	40	3-30	83	63	32,5	80	22
T.E4-5032	VDI50 - ER32	50	2-20	98	50	35	92	30
T.E4-5040	VDI50 - ER40	50	3-30	98	63	35	80	30
T.E4-6032	VDI60 - ER32	60	2-20	123	50	42,5	78	30
T.E4-6040	VDI60 - ER40	60	3-30	123	63	42,5	80	30

MODELLI DI TORNO COMPATIBILI
 COMPATIBLE LATHE TYPES

HAAS

Vedi pagine compatibilità 6.6 / 6.7 - See compatibility pages 6.6 / 6.7

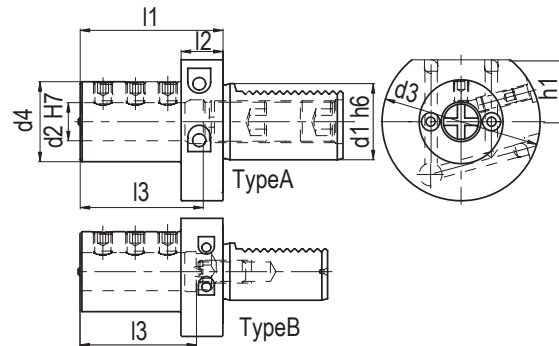
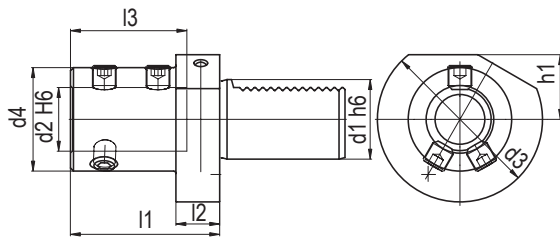

TIPO - TYPE **VDI E1**

Per punte ad inserti
For indexable insert drill



REFRIGERANTE
COOLANT

Interno
Internal

Code	d1	d2	d3	d4	h1	l1	l2	l3
T.E1-30x16	30	16	68	36	28	67	22	54
T.E1-30x20	30	20	68	40	28	67	22	54
T.E1-30x25	30	25	68	45	28	71	22	58
T.E1-30x32	30	32	68	52	28	75	22	61
T.E1-30x40	40	40	68	65	28	90	22	72
T.E1-40x16	40	16	83	36	32,5	67	22	54
T.E1-40x20	40	20	83	40	32,5	67	22	54
T.E1-40x25	40	25	83	45	32,5	75	22	59
T.E1-40x32	40	32	83	52	32,5	75	22	61
T.E1-40x40	40	40	83	65	32,5	90	22	73
T.E1-40x50	40	50	83	70	32,5	100	22	83
T.E1-50x16	50	16	98	36	35	80	30	54
T.E1-50x20	50	20	98	40	35	80	30	54
T.E1-50x25	50	25	98	45	35	80	30	59
T.E1-50x32	50	32	98	52	35	80	30	63
T.E1-50x40	50	40	98	65	35	90	30	73
T.E1-50x50	50	50	98	75	35	100	30	83
T.E1-60x20	60	20	123	40	42,5	80	30	54
T.E1-60x25	60	25	123	45	42,5	80	30	59
T.E1-60x32	60	32	123	52	42,5	80	30	63
T.E1-60x40	60	40	123	65	42,5	90	30	73
T.E1-60x50	60	50	123	75	42,5	100	30	83



TIPO - TYPE **VDI E2**

Portabareno
Boaring bar holder



REFRIGERANTE
COOLANT

Esterno & Interno
External & Internal

Code	d1	d2	d3	d4	h1	l1	l2	l3	T
T.E2-30x06	30	6	68	55	28	60	22	43	A
T.E2-30x08	30	8	68	55	28	60	22	43	A
T.E2-30x10	30	10	68	55	28	60	22	43	A
T.E2-30x12	30	12	68	55	28	60	22	43	A
T.E2-30x16	30	16	68	55	28	60	22	55	A
T.E2-30x20	30	20	68	55	28	60	22	54	B
T.E2-30x25	30	25	68	55	28	60	22	61	B
T.E2-30x32	30	32	68	67	28	75	22	66	B
T.E2-30x40	30	40	68	67	28	75	22	43	B
T.E2-40x06	40	6	83	55	32,5	75	22	43	A
T.E2-40x08	40	8	83	55	32,5	75	22	43	A
T.E2-40x10	40	10	83	55	32,5	75	22	54	A
T.E2-40x12	40	12	83	55	32,5	75	22	58	A
T.E2-40x16	40	16	83	55	32,5	75	22	61	A
T.E2-40x20	40	20	83	55	32,5	75	22	61	A
T.E2-40x25	40	25	83	55	32,5	75	22	61	B
T.E2-40x30	40	30	83	82	32,5	75	22	61	B
T.E2-40x32	40	32	83	82	32,5	75	22	61	B
T.E2-40x40	40	40	83	82	32,5	90	22	76	B
T.E2-40x50	40	50	98	98	35	100	-	86	B
T.E2-50x12	50	12	98	68	35	90	30	71	A
T.E2-50x16	50	16	98	68	35	90	30	76	A
T.E2-50x20	50	20	98	68	35	90	30	76	A
T.E2-50x25	50	25	98	68	35	90	30	76	A
T.E2-50x32	50	32	98	69	35	90	30	76	B
T.E2-50x40	50	40	98	98	35	90	-	76	B
T.E2-50x50	50	50	98	98	35	100	-	86	B
T.E2-60x16	60	16	123	68	42,5	90	30	76	A
T.E2-60x20	60	20	123	68	42,5	90	30	76	A
T.E2-60x25	60	25	123	68	42,5	90	30	76	A
T.E2-60x32	60	32	123	68	42,5	90	30	76	A
T.E2-60x40	60	40	123	98	42,5	90	30	76	B
T.E2-60x50	60	50	123	98	42,5	100	30	86	B

Visualizza le bussole di riduzione relative ai portautensili statici VDI a pagina 6.18 / You can check our reduction sleeves for static tools atr page 6.18

MODELLI DI TORNIO COMPATIBILI
 COMPATIBLE LATHE TYPES

HAAS

Vedi pagine compatibilità 6.6 / 6.7 - See compatibility pages 6.6 / 6.7

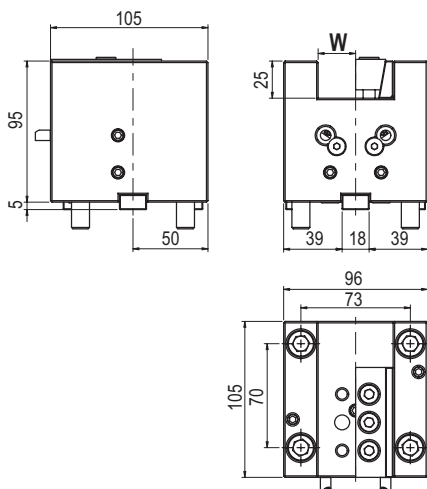
**BMT
65**

 TIPO - TYPE
Stelo quadro assiale
 Axial face and cutting holder

 REFRIGERANTE
 COOLANT
Esterno
 External

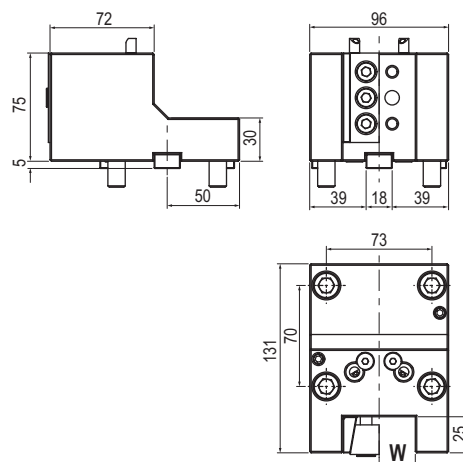
Code	W	
T.BMT.65B12020H	20	
T.BMT.65B12525H	25	

 TIPO - TYPE
Stelo quadro radiale
 Radial face and cutting holder

 REFRIGERANTE
 COOLANT
Esterno
 External

Code	W	
T.BMT.65C122020H	20	
T.BMT.65C12525H	25	

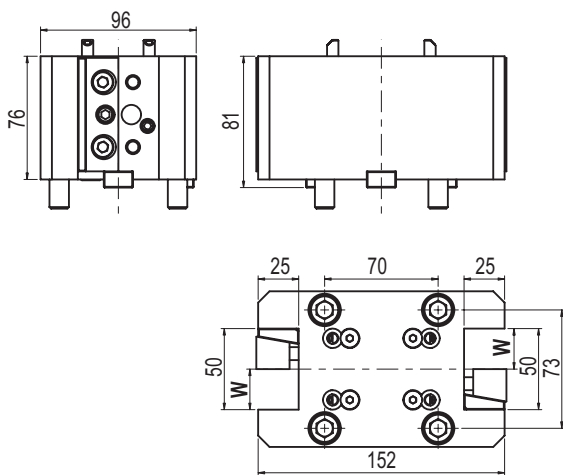
 TIPO - TYPE
Stelo quadro rad. doppio
 2 RD face and cutting holder

 REFRIGERANTE
 COOLANT
Esterno
 External

Code	W	
T.BMT.65C1D2020H	20	
T.BMT.65C1D2525H	25	

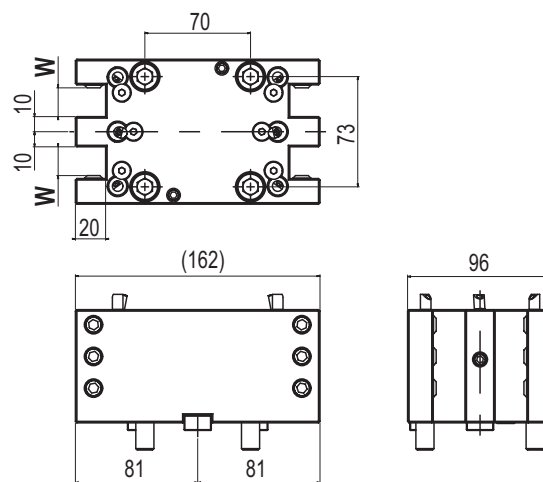
 TIPO - TYPE
Stelo quadro rad. quadruplo
 4 RD face and cutting holder

 REFRIGERANTE
 COOLANT
Esterno
 External

Code	W	
T.BMT.65C2D2020H	20	

MODELLI DI TORNO COMPATIBILI
 COMPATIBLE LATHE TYPES

HAAS

Vedi pagine compatibilità 6.6 / 6.7 - See compatibility pages 6.6 / 6.7

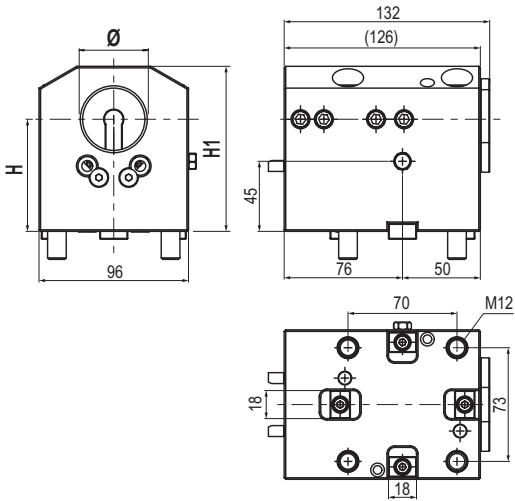





TIPO - TYPE
Portabareno
Boring bar cutting holder

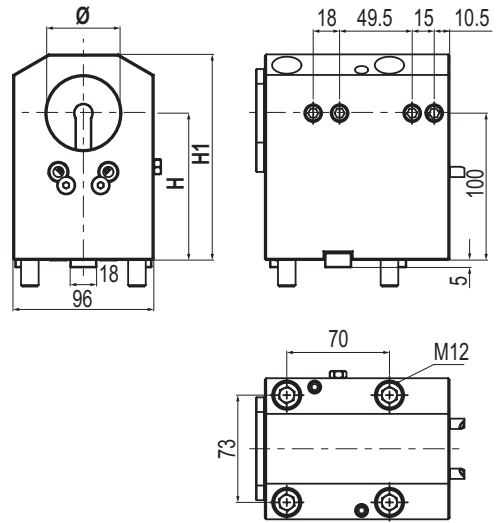

REFRIGERANTE
COOLANT
Esterno & Interno
External & Internal

Code	Ø	H	
T.BMT.65BB4072H	40	72	





TIPO - TYPE
Portabareno
Boring bar cutting holder



REFRIGERANTE
COOLANT
Esterno & Interno
External & Internal

Code	Ø	H	
T.BMT.65BB50100H	50	100	

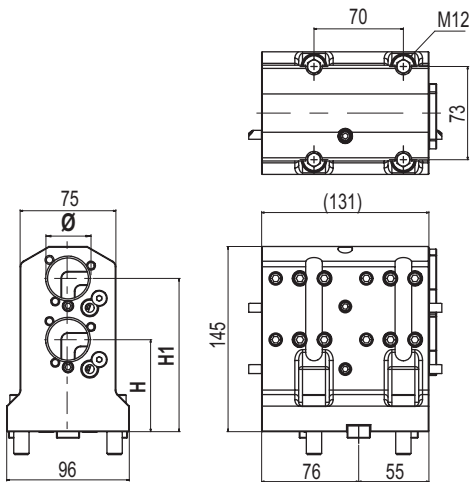





TIPO - TYPE
Portabareno doppio
Double boring bar holder

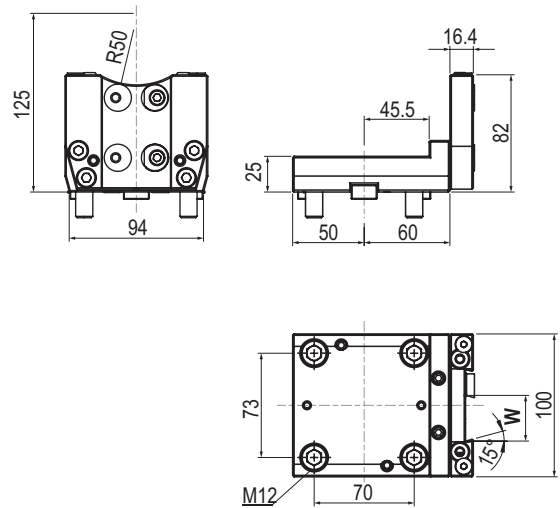

REFRIGERANTE
COOLANT
Esterno & Interno
External & Internal

Code	Ø	H	H1	
T.BMT.65BBD32H	32	72	120	





TIPO - TYPE
Porta Lama
Cut off holder



REFRIGERANTE
COOLANT
Esterno
External

Code	W	
T.BMT.65H13200H	32	

BMT
65

6

BUSSOLE DI RIDUZIONE PER PORTABARENI

BORING BAR HOLDER REDUCTION SLEEVES

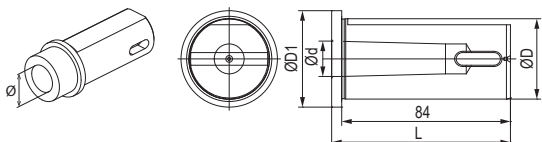
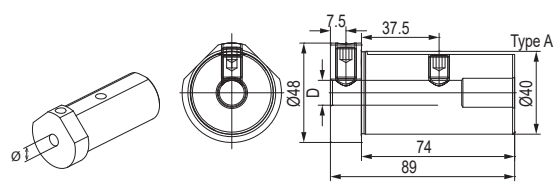
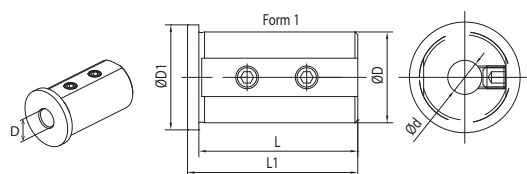
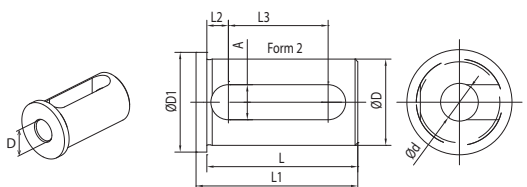
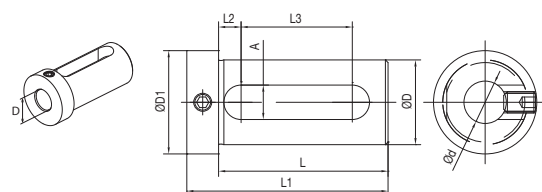
Bloccaggio con asola \ Clamping with slot

Bloccaggio con grano \ Clamping with set-screw

Bloccaggio con grani \ Clamping with set-screws

Bloccaggio con asola / Clamping with and slot

Bloccaggio con asola e grano \ Clamping with slot and set-screw

Code	Morse	ØD	Ød	ØD1	L
T.B.L.MT1	1	40	12,065	48	89
T.B.L.MT2	2	40	17,780	48	89
T.B.L.MT3	3	40	23,825	48	110

Code	Ød	Type
T.B.M4010G	10	M
T.B.M4012G	12	M
T.B.M4016G	16	M

Code	ØD	Ød	L	L1	L2	L3	A	ØD1	Type
T.B.C3208K	32	8	56	60	-	-	-	37	C
T.B.C3210K	32	10	56	60	-	-	-	37	C
T.B.C3212K	32	12	56	60	-	-	-	37	C
T.B.C4008K	40	8	71	75	-	-	-	45	C
T.B.C4010K	40	10	71	75	-	-	-	45	C
T.B.C4012K	40	12	71	75	-	-	-	45	C
T.B.D3216K	32	16	56	60	8	37	13	37	D
T.B.D3220K	32	20	56	60	8	37	13	37	D
T.B.D3225K	32	25	56	60	8	37	13	37	D
T.B.D.4016K	40	16	71	75	8	52	13	45	D
T.B.D.4020K	40	20	71	75	8	52	13	45	D
T.B.D.4025K	40	25	71	75	8	52	13	45	D
T.B.D.4032K	40	32	71	75	8	52	13	45	D

Code	D	Ød	L	L1	L2	L3	A	D1
T.B.E3216K	32	16	64	76	8,5	42	13	39
T.B.E3220K	32	20	64	76	8,5	42	13	39
T.B.E3225K	32	25	64	76	8,5	42	13	39
T.B.E4016k	40	16	74	88	9	51	14	48
T.B.E4020k	40	20	74	88	9	51	14	48
T.B.E4025k	40	25	74	88	9	51	14	48
T.B.E4032k	40	32	74	88	9	51	14	48
T.B.E5025k	50	25	84	98	9	61	14	59
T.B.E5032k	50	32	84	98	9	61	14	59
T.B.E5040k	50	40	84	98	9	61	14	59

BMT - QTN1 Ø32

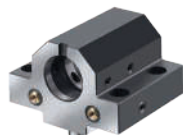

Code

T.53108000400



Code

T.53108000500

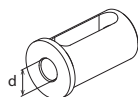

Ød	Code
Ø8	T.B.C3208K
Ø10	T.B.C3210K
Ø12	T.B.C3212K

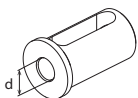

Ød	Code
Ø16	T.B.D3216K
Ø20	T.B.D3220K
Ø25	T.B.D3225K

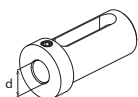

Ød	Code
Ø16	T.B.E3216K
Ø20	T.B.E3220K
Ø25	T.B.E3225K



Ød	Code
Ø12,065	T.B.MZ.MT1
Ø17,78	T.B.MZ.MT2

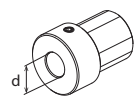

Ød	Code
Ø20	T.B.MZ3220G
Ø25	T.B.MZ3225G

BMT - QTN2 Ø40



Code

T.53108000400



Code

T.53208000100
T.53108000500

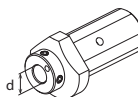

Ød	Code
Ø8	*53178010700
Ø10	*53178010600
Ø12	*53178010500
Ø16	*53178010400
Ø20	*53178010300

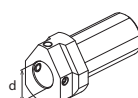

Ød	Code
Ø25	*53178010200
Ø32	*53178010100

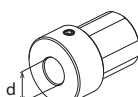

Ød	Code
Ø20	*53208001000
Ø25	*53208001100
Ø32	*53208001200

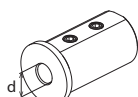

Ød	Code
Ø8	T.B.C4008K
Ø10	T.B.C4010K
Ø12	T.B.C4012K

BMT 68 Ø40

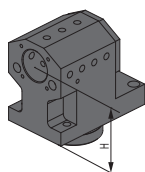

Code

T.MZ.68BBC4095H

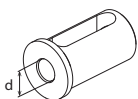

Ød	Code
Ø16	T.B.D.4016K
Ø20	T.B.D.4020K
Ø25	T.B.D.4025K
Ø32	T.B.D.4032K

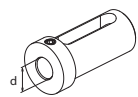

Ød	Code
Ø16	T.B.E4016k
Ø20	T.B.E4020k
Ø25	T.B.E4025k
Ø32	T.B.E4032k

VDI 40



Code

T.53538000201
T.53518000201



Code

T.53638000400



Code

T.532080005100



Code

T.532080005100

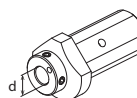

Ød	Code
Ø8	*53178010700
Ø10	*53178010600
Ø12	*53178010500
Ø16	*53178010400
Ø20	*53178010300

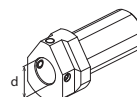

Ød	Code
Ø25	*53178010200
Ø32	*53178010100

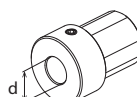

Ød	Code
Ø20	*53208001000
Ø25	*53208001100
Ø32	*53208001200
Ø20	T.B.MZ3220G
Ø25	T.B.MZ3225G

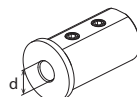

Ød	Code
Ø8	T.B.C4008K
Ø10	T.B.C4010K
Ø12	T.B.C4012K

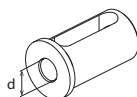

Ød	Code
Ø16	T.B.D.4016K
Ø20	T.B.D.4020K
Ø25	T.B.D.4025K
Ø32	T.B.D.4032K

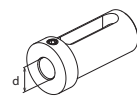

Ød	Code
Ø16	T.B.E4016k
Ø20	T.B.E4020k
Ø25	T.B.E4025k
Ø32	T.B.E4032k



Ød	Code
Ø12,065	T.B.MZ.MT1
Ø17,78	T.B.MZ.MT2

VDI 50

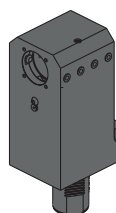

Code

T.53308000201

MODELLI DI TORNIO COMPATIBILI
 COMPATIBLE LATHE TYPES

MAZAK

Vedi pagine compatibilità 6.6 / 6.7 - See compatibility pages 6.6 / 6.7

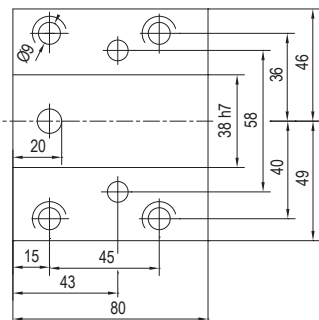
BMT
QTN1
ATTACCO / COUPLING

MODELLI DI TORNIO COMPATIBILI - COMPATIBLE LATHE TYPES

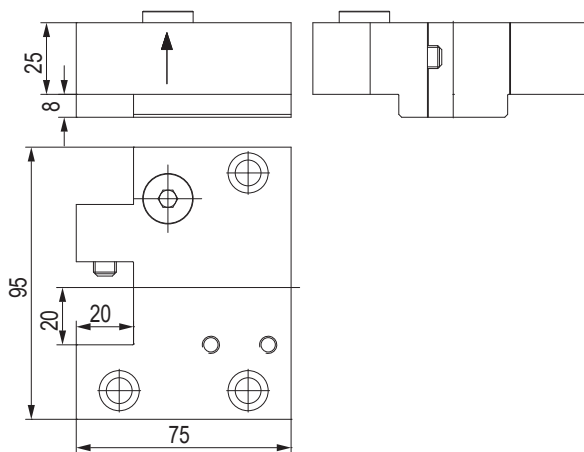
- MAZAK NEXUS:
 QT NEXUS 100 (M/MS/MY/MSY)

 TIPO - TYPE
Arretrato quadro
 Turning Holder RVD

 REFRIGERANTE
 COOLANT
Esterno
 External

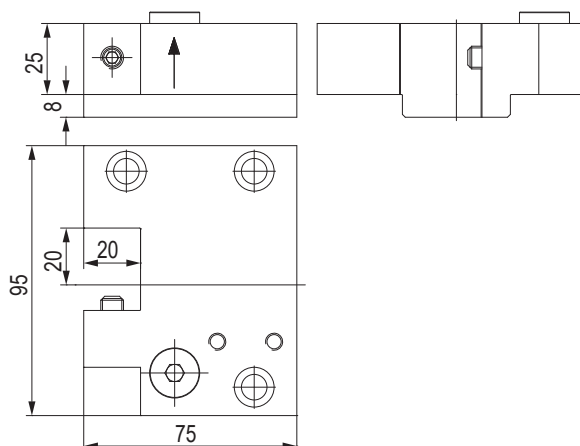
Code	W	Orientation	
T.53108000201	20	RVD	

 TIPO - TYPE
Arretrato quadro
 Turning Holder FWD

 REFRIGERANTE
 COOLANT
Esterno
 External

Code	W	Orientation	
T.53108000101	20	FWD	

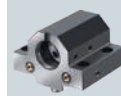
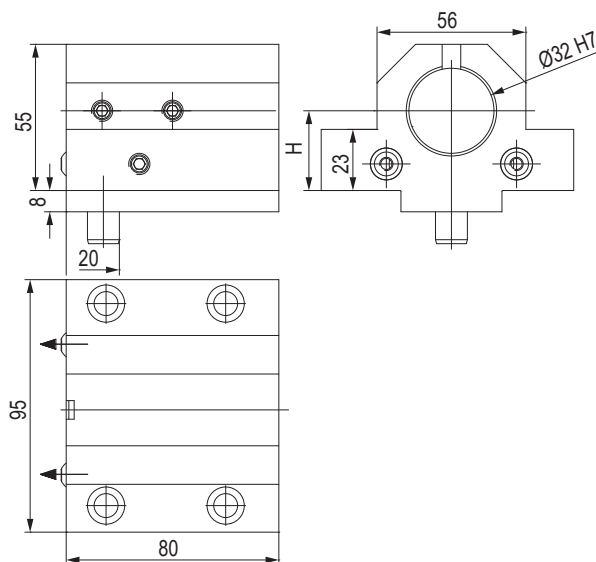
 TIPO - TYPE
Portabareno
 Boring bar holder

 REFRIGERANTE
 COOLANT
Esterno & Interno
 External & Internal

Code	Ø	H	
T.53108000400	32	30 ±0,02	

MODELLI DI TORNIO COMPATIBILI
 COMPATIBLE LATHE TYPES

MAZAK

Vedi pagine compatibilità 6.6 / 6.7 - See compatibility pages 6.6 / 6.7

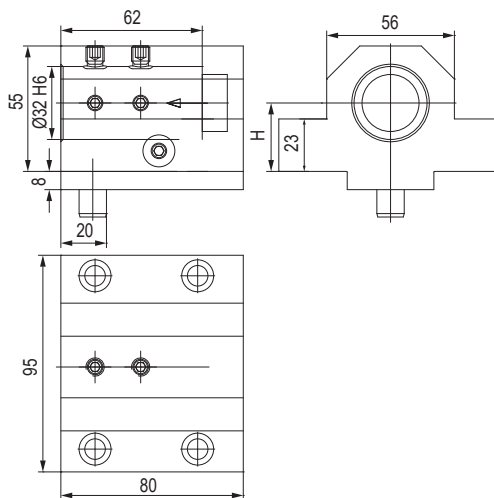

TIPO - TYPE

 Portapunte
 U' Drill Holder

 REFRIGERANTE
 COOLANT

 Esterno & Interno
 External & Internal

Code	Ø	H	
T.53108000500	32	30 ±0,02	

BMT
QTN1

MODELLI DI TORNIO COMPATIBILI
 COMPATIBLE LATHE TYPES

MAZAK

Vedi pagine compatibilità 6.6 / 6.7 - See compatibility pages 6.6 / 6.7

BUSSOLE DI RIDUZIONE PER PORTABARENI

BORING BAR HOLDER REDUCTION SLEEVES

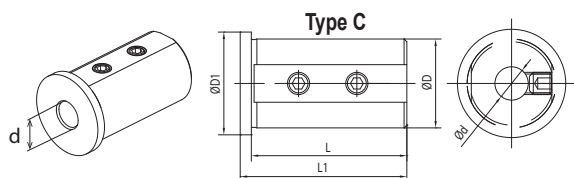
BMT
QTN1
Bloccaggio con grano / Clamping with set-screw

Code	Ød	L	L1	L2	L3	A	Type	ØD1
T.B.C3208K	8	56	60	-	-	-	C	.37
T.B.C3210K	10	56	60	-	-	-	C	37
T.B.C3212K	12	56	60	-	-	-	C	37
T.B.D3216K	16	2	56	60	8	37	D	13
T.B.D3220K	20	2	56	60	8	37	D	13
T.B.D3225K	25	2	56	60	8	37	D	13

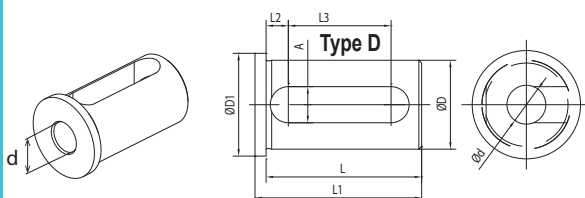
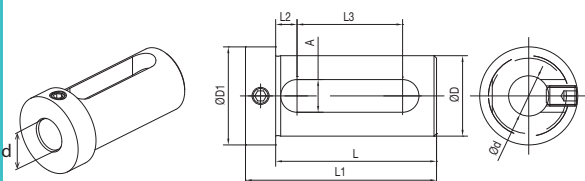
Bloccaggio con asola / Clamping with slot

Bloccaggio con asola e grano / Clamping with slot and set-screw

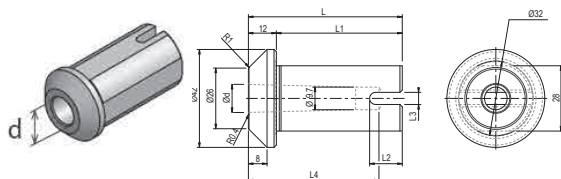
Code	Ød	L	L1	L2	L3	A	ØD1
T.B.E3216K	16	64	76	8,5	42	13	39
T.B.E3220K	20	64	76	8,5	42	13	39
T.B.E3225K	25	64	76	8,5	42	13	39

Bloccaggio con asola / Clamping with slot

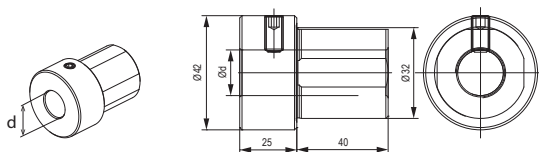
Code	Ød	L	L1	L2	L3	L4	A
T.B.MZ.MT1	12,065	66	54	14	47	56	9,7
T.B.MZ.MT2	17,78	54	58	10	58	67	14,9

Bloccaggio con grano / Clamping with set-screw

Code	Ød
T.B.MZ3220K	20
T.B.MZ3225K	25

MODELLI DI TORNIO COMPATIBILI
 COMPATIBLE LATHE TYPES

MAZAK

Vedi pagine compatibilità 6.6 / 6.7 - See compatibility pages 6.6 / 6.7

ATTACCO / COUPLING

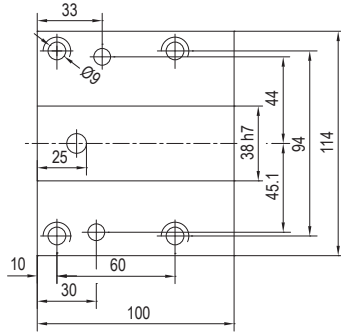

MODELLI DI TORNIO COMPATIBILI - COMPATIBLE LATHE TYPES

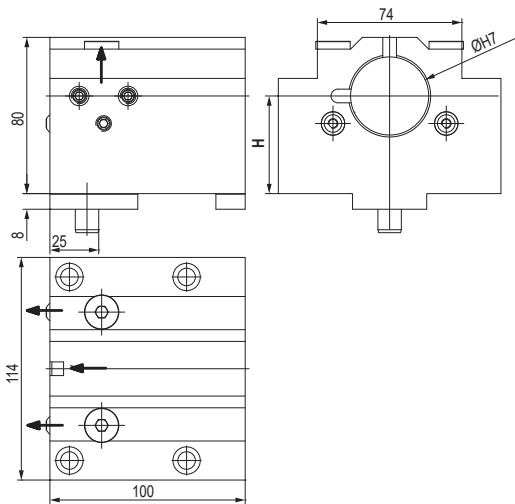
- MAZAK NEXUS:
 QT NEXUS 200/250 (M/MS/MY/MSY)

	TIPO - TYPE Portabareno Boring bar holder		REFRIGERANTE COOLANT Esterno & Interno External & Internal
Code	Ø	H	
T.53378000304	40	50 ±0,02	

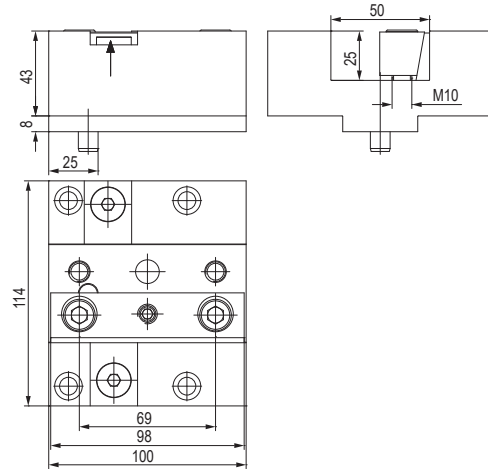
BMT
QTN2

	TIPO - TYPE Portautensile a sfacciare Turning tool holder rev		REFRIGERANTE COOLANT Esterno External
Code	W		
T.53208000300	25		

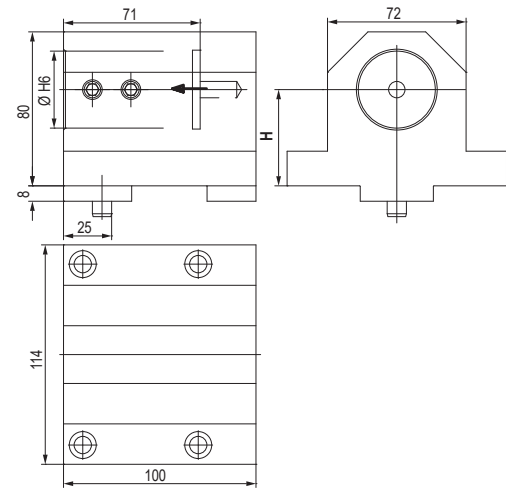

	TIPO - TYPE Portabareno Boring bar holder		REFRIGERANTE COOLANT Interno Internal
Code	Ø	H	
T.53208000100	40	50 ±0,02	

MODELLI DI TORNIO COMPATIBILI
COMPATIBLE LATHE TYPES

MAZAK

Vedi pagine compatibilità 6.6 / 6.7 - See compatibility pages 6.6 / 6.7

BMT
QTN2

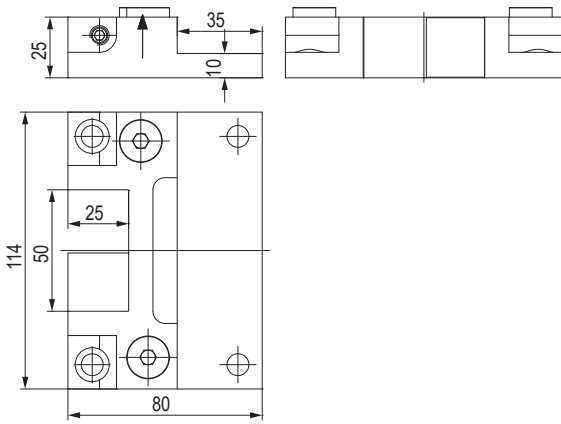

TIPO - TYPE
Arretrato Quadro
Turning Tool Holder



REFRIGERANTE
COOLANT
Esterno
External

Code	W	
T.53208000400	25	

BUSSOLE DI RIDUZIONE PER PORTABARENI

BORING BAR HOLDER REDUCTION SLEEVES

BMT
QTN2

Bloccaggio con battuta e gambo / Clamping with set-screws and on shaft

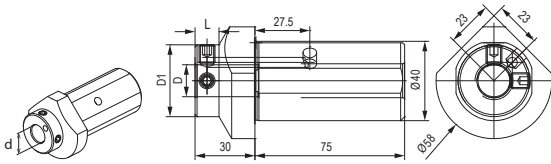

Code	Ød	ØD1	L
*53178010700	8	36	12
*53178010600	10	36	12
*53178010500	12	36	12
*53178010400	16	36	12
*53178010300	20	58	-

Bloccaggio con foro cieco e grani / Clamping with blind hole and set-screws

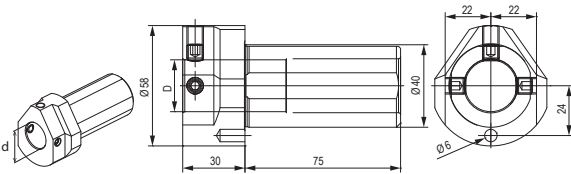

Code	Ød
*53178010200	25
*53178010100	32

Bloccaggio con grano / Clamping with set-screw

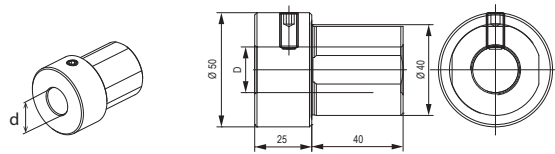

Code	Ød
*53208001000	20
*53208001100	25
*53208001200	32

Bloccaggio con grani / Clamping with collar and set-screws

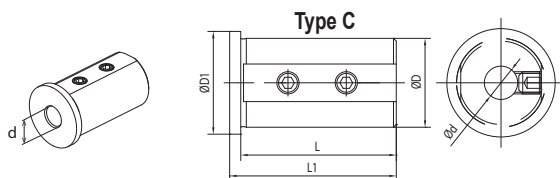

Code	Ød	L	L1	L2	L3	A	Type	ØD1
T.B.C4008K	8	71	75	-	-	-	C	45
T.B.C4010K	10	71	75	-	-	-	C	45
T.B.C4012K	12	71	75	-	-	-	C	45
T.B.D.4016K	16	71	75	8	52	13	D	45
T.B.D.4020K	20	71	75	8	52	13	D	45
T.B.D.4025K	25	71	75	8	52	13	D	45
T.B.D.4032K	32	71	75	8	52	13	D	45

Bloccaggio con asola / Clamping with collar and slot

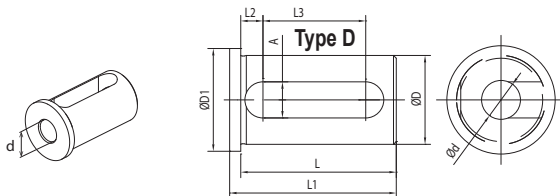

Bloccaggio con asola e grano / Clamping with slot and set-screw

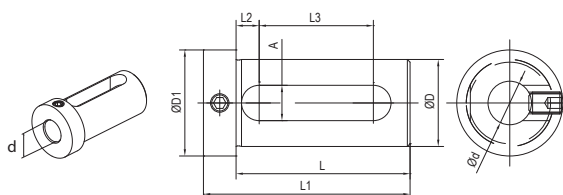

Code	Ød	L	L1	L2	L3	A	ØD1
T.B.E4016k	16	74	88	9	51	14	48
T.B.E4020k	20	74	88	9	51	14	48
T.B.E4025k	25	74	88	9	51	14	48
T.B.E4032k	32	74	88	9	51	14	48

MODELLI DI TORNIO COMPATIBILI
 COMPATIBLE LATHE TYPES

MAZAK

Vedi pagine compatibilità 6.6 / 6.7 - See compatibility pages 6.6 / 6.7

VDI40
QTN1
MODELLI DI TORNIO COMPATIBILI - COMPATIBLE LATHE TYPES
- MAZAK QTN1 VDI 40:

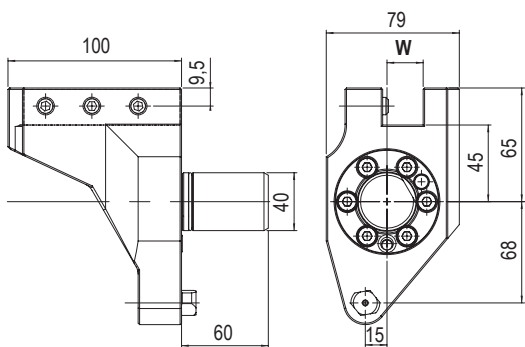
 QTN 100/150 M/MS - QTN 200/250 (M/MS/MY/MSY) 16 STATIONS -
 SQT 15/18/200/250 (M/MS/MY/MSY) 16 STATIONS - SQT 100 M/MS

 TIPO - TYPE
Arretrato Quadro
 Turning Tool Holder

 REFRIGERANTE
 COOLANT
Esterno
 External

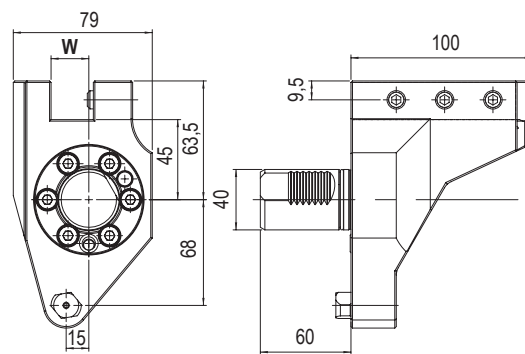
Code	W	Orientation	
T.53518000701	20	Sinistro - Left	

 TIPO - TYPE
Arretrato Quadro
 Turning Tool Holder

 REFRIGERANTE
 COOLANT
Esterno
 External

Code	W	Orientation	
T.53518000101	20	Destro - Right	

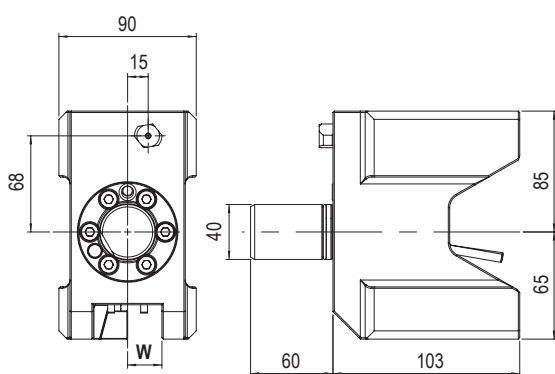
 TIPO - TYPE
Doppio quadro
 Double turning tool holder

 REFRIGERANTE
 COOLANT
Esterno
 External

Code	W	
T.53538000101	20	

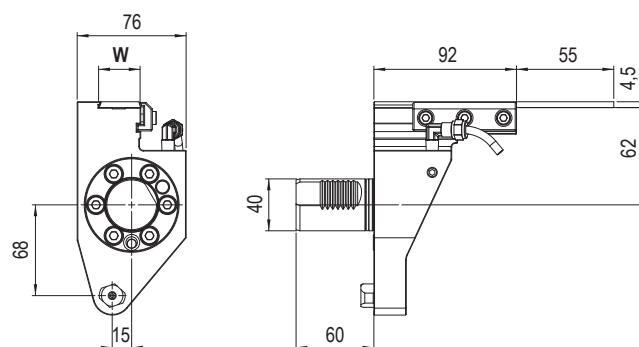
 TIPO - TYPE
Portalama
 Cut-off holder

 REFRIGERANTE
 COOLANT
Esterno
 External

Code	W	
T.53518000401	20	

MODELLI DI TORNO COMPATIBILI
 COMPATIBLE LATHE TYPES

MAZAK

Vedi pagine compatibilità 6.6 / 6.7 - See compatibility pages 6.6 / 6.7

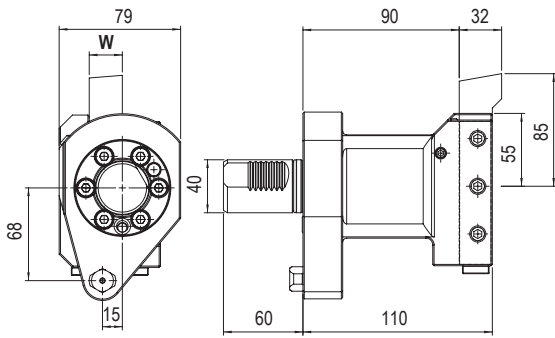

	TIPO - TYPE Portautensile per sfacciare Facing tool holder		REFRIGERANTE COOLANT Esterno External
Code	W		
T.53518000301	20		

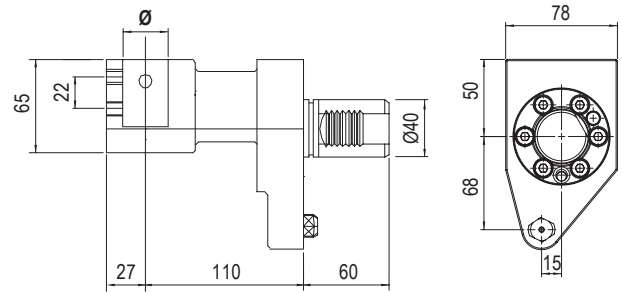

	TIPO - TYPE Portapunte U'Drill holder		REFRIGERANTE COOLANT Esterno & Interno External & Internal
Code	Ø		
T.53518000501	32		

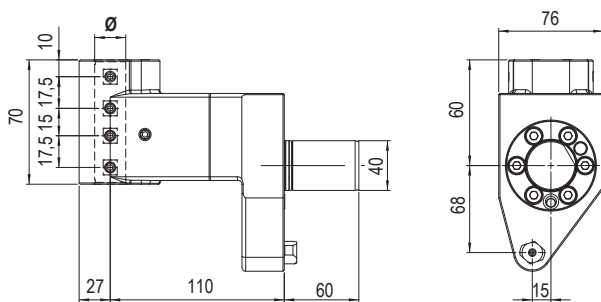

	TIPO - TYPE Portabareno doppio Double boring bar holder		REFRIGERANTE COOLANT Esterno External
Code	Ø		
T.53538000201	20		

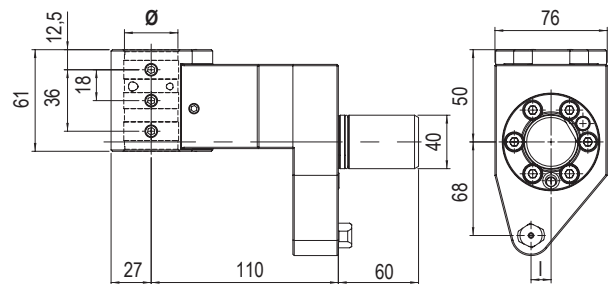

	TIPO - TYPE Portabareno Boring bar holder		REFRIGERANTE COOLANT Esterno External
Code	Ø		
T.53518000201	32		

VDI40
QTN1

MODELLI DI TORNIO COMPATIBILI
 COMPATIBLE LATHE TYPES

MAZAK

Vedi pagine compatibilità 6.6 / 6.7 - See compatibility pages 6.6 / 6.7

MODELLI DI TORNIO COMPATIBILI - COMPATIBLE LATHE TYPES
- MAZAK QTN2 VDI 40:

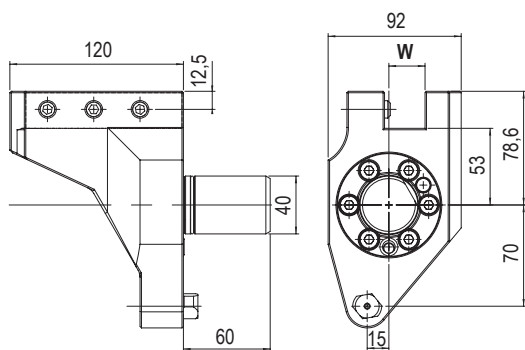
 QTN 200/ 250 (M/MS/MY/MSY 12 STATIONS) - SQT 15/18/200/250
 (M/MS/MY/MSY) 12 STATIONS SUPER QUADREX 200/ 250 (M)

TIPO - TYPE

Arretrato Quadro
 Turning Tool Holder

 REFRIGERANTE
 COOLANT

Esterno
 External

Code	W	Orientation	
T.53618000600	25	Sinistro - Left	

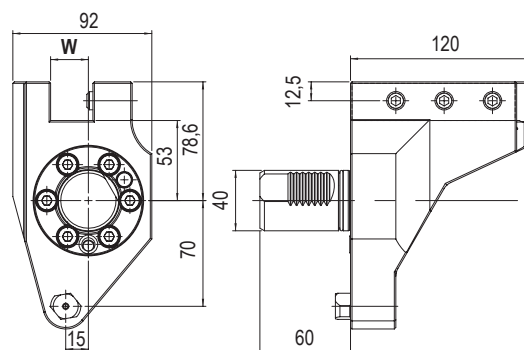

TIPO - TYPE

Arretrato Quadro
 Turning Tool Holder

 REFRIGERANTE
 COOLANT

Esterno
 External

Code	W	Orientation	
T.53618000100	25	Destro - Right	

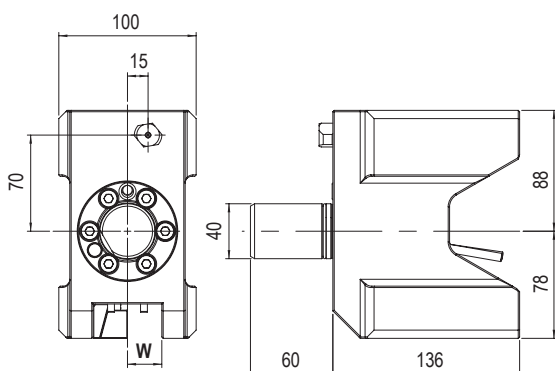

TIPO - TYPE

Doppio quadro
 Double turning tool holder

 REFRIGERANTE
 COOLANT

Esterno
 External

Code	W	
T.53638000300	25	

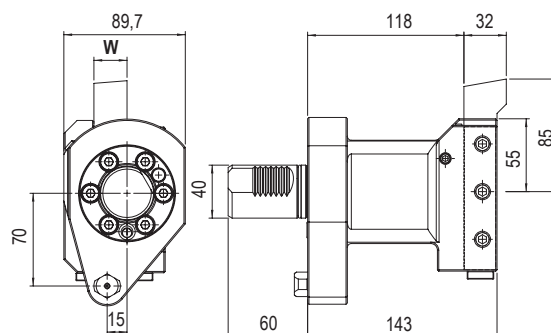

TIPO - TYPE

Portautensile per sfacciare
 Facing tool holder

 REFRIGERANTE
 COOLANT

Esterno
 External

Code	W	
T.53618000300	25	

MODELLI DI TORNIO COMPATIBILI
 COMPATIBLE LATHE TYPES

MAZAK

Vedi pagine compatibilità 6.6 / 6.7 - See compatibility pages 6.6 / 6.7

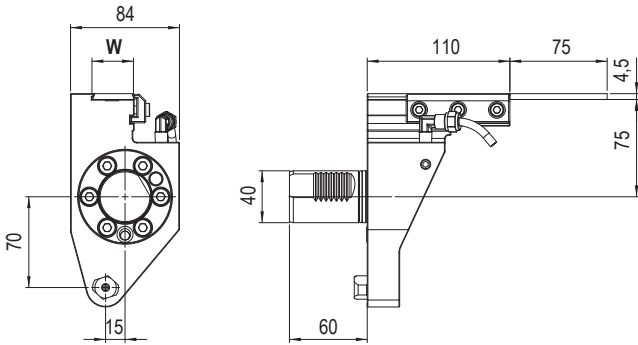
VDI40
QTN2

TIPO - TYPE

Portalama
 Cut-off holder

 REFRIGERANTE
 COOLANT

Esterno
 External

Code	W	
T.53618000400	25	

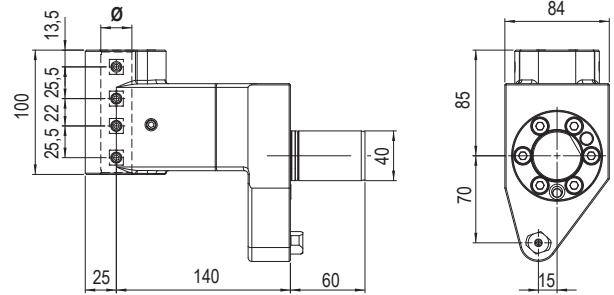

TIPO - TYPE

Portabareno doppio
 Double boring bar holder

 REFRIGERANTE
 COOLANT

Esterno
 External

Code	Ø	
T.53638000400	25	

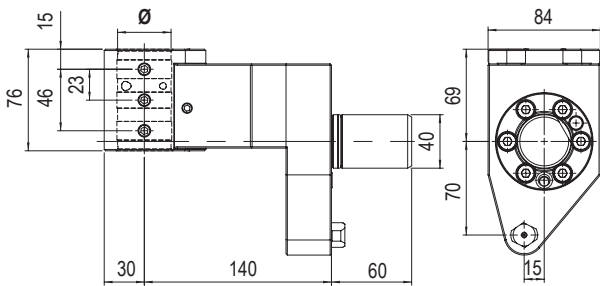

TIPO - TYPE

Portabareno
 Boring bar holder

 REFRIGERANTE
 COOLANT

Esterno & Interno
 External & Internal

Code	Ø	
T.53208005100	40	

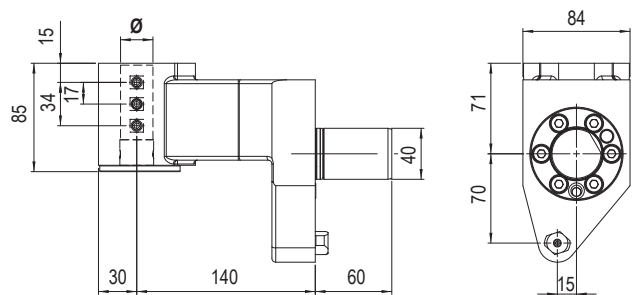

TIPO - TYPE

Portapunte
 U'Drill holder

 REFRIGERANTE
 COOLANT

Interno
 Internal

Code	Ø	
T.53208005200	40	

MODELLI DI TORNIO COMPATIBILI
 COMPATIBLE LATHE TYPES

MAZAK

Vedi pagine compatibilità 6.6 / 6.7 - See compatibility pages 6.6 / 6.7

VDI40
QTN2

BUSSOLE DI RIDUZIONE PER PORTABARENI

BORING BAR HOLDER REDUCTION SLEEVES

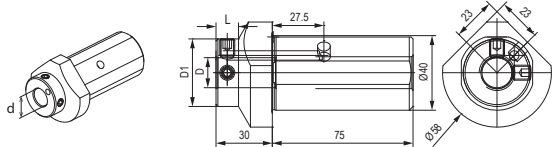
Bloccaggio con battuta e gambo / Clamping with set-screws and on shaft

Code	Ød	ØD1	L
*53178010700	8	36	12
*53178010600	10	36	12
*53178010500	12	36	12
*53178010400	16	36	12
*53178010300	20	58	-

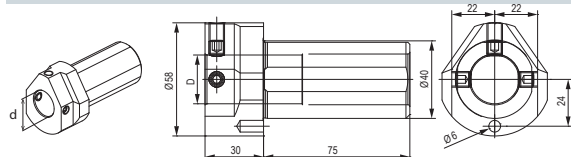
Bloccaggio con foro cieco e grani / Clamping with blind hole and set-screws

Code	Ød
*53178010200	25
*53178010100	32

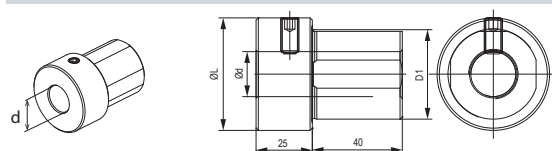
Bloccaggio con grano / Clamping with set-screw

Code	Ød	ØD1	L
*53208001000	20	40	50
*53208001100	25	40	50
*53208001200	32	40	50
T.B.MZ3220K	20	32	40
T.B.MZ3225K	25	32	40

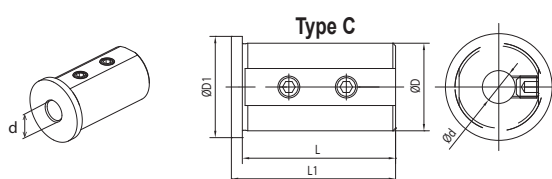
Bloccaggio con grani / Clamping with collar and set-screws

Code	ØD	Ød	L	L1	L2	L3	A	ØD1	Type
T.B.E3216K	25	8	46	50	-	-	-	30	A
T.B.E3220K	25	10	46	50	-	-	-	30	A
T.B.E3225K	25	12	46	50	-	-	-	30	A
T.B.D2516K	25	16	46	50	8	27	13	30	B
T.B.D2520K	25	20	46	50	8	27	13	30	B
T.B.C3208K	32	8	56	60	-	-	-	37	A
T.B.C3210K	32	10	56	60	-	-	-	37	A
T.B.C3212K	32	12	56	60	-	-	-	37	A
T.B.D3216K	32	16	56	60	8	37	13	37	B
T.B.D3220K	32	20	56	60	8	37	13	37	B
T.B.D3225K	32	25	56	60	8	37	13	37	B
T.B.C4008K	40	8	71	75	-	-	-	45	A
T.B.C4010K	40	10	71	75	-	-	-	45	A
T.B.C4012K	40	12	71	75	-	-	-	45	A
T.B.D.4016K	40	16	71	75	8	52	13	45	B
T.B.D.4020K	40	20	71	75	8	52	13	45	B
T.B.D.4025K	40	25	71	75	8	52	13	45	B
T.B.D.4032K	40	32	71	75	8	52	13	45	B

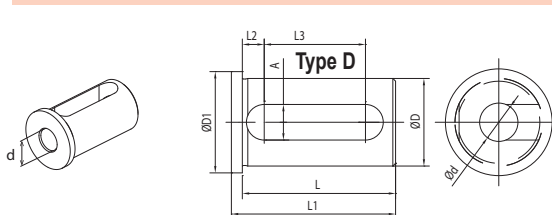
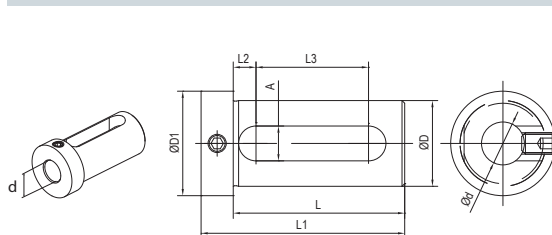
Bloccaggio con asola / Clamping with collar and slot

Bloccaggio con asola e grano / Clamping with slot and set-screw

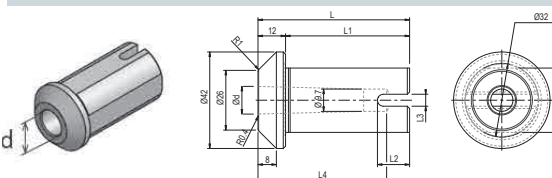
Code	ØD	Ød	L	L1	L2	L3	A	ØD1
T.B.E2512K	25	12	55	67	8	32	13	33
T.B.E2516K	25	16	55	67	8	32	13	33
T.B.E2520K	25	20	55	67	8	32	13	39
T.B.E3216K	32	16	65	77	8	42	13	39
T.B.E3220K	32	20	65	77	8	42	13	39
T.B.E3225K	32	25	65	77	8	42	13	39
T.B.E4016k	40	16	75	89	9	51	14	48
T.B.E4020k	40	20	75	89	9	51	14	48
T.B.E4025k	40	25	75	89	9	51	14	48
T.B.E4032k	40	32	75	89	9	51	14	48

Bloccaggio con asola / Clamping with slot

Code	Ød	L	L1	L2	L3	L4	A
T.B.MZ.MT1	12,065	66	54	14	47	56	9,7
T.B.MZ.MT2	17,78	54	58	10	58	67	14,9

MODELLI DI TORNIO COMPATIBILI
 COMPATIBLE LATHE TYPES

MAZAK

Vedi pagine compatibilità 6.6 / 6.7 - See compatibility pages 6.6 / 6.7

ATTACCO / COUPLING

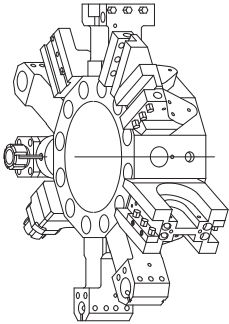
TORRETTA MAZAK
 MAZAK TURRET

MODELLI DI TORNIO COMPATIBILI - COMPATIBLE LATHE TYPES

- QTN3 VDI 50:

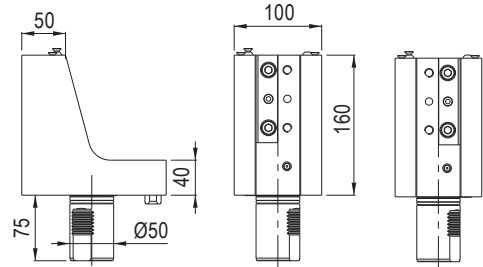
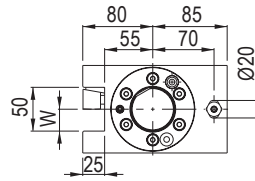
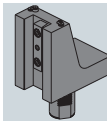
 QTN 300/350/400/450 (M/MY/MSY) - SQT 28/30/300/350/400/450 (M/MY) -
 SLANT TURN NEXUS 500/550 (M) - MEGATURN NEXUS 900 (M) - HYPER QUADREX 450 (M)

VDI50
QTN3

TIPO - TYPE

Stelo quadro assiale
 Axial face and cutting holder

 REFRIGERANTE
 COOLANT

Esterno
 External

Code	W	Orientation	
T.MZ.V50B12525M	25	Universale- Universal	

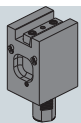
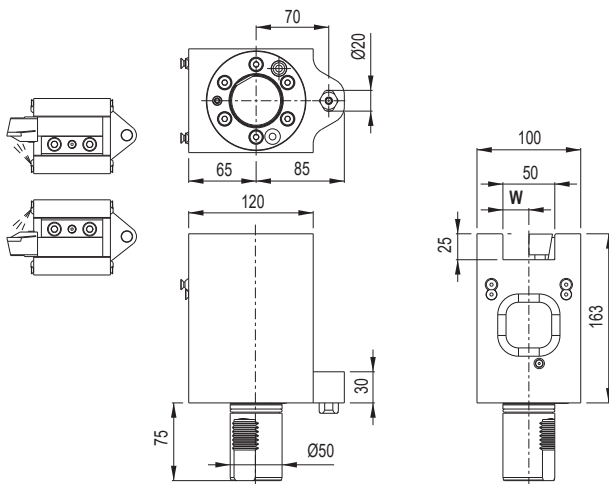

TIPO - TYPE

Radiale Universale
 Universal radial

 REFRIGERANTE
 COOLANT

Esterno
 External

Code	W	Orientation	
T.MZ.V50C12525M	25	Universale- Universal	

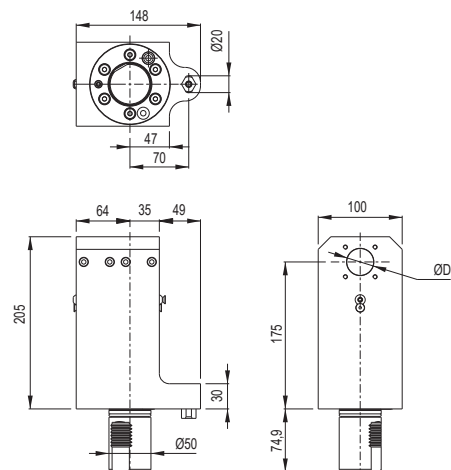

TIPO - TYPE

Portabareno
 Boring bar holder

 REFRIGERANTE
 COOLANT

Esterno & Interno
 External & Internal

Code	Ø		
T.MZ.V50BBC32175M	32		

MODELLI DI TORNIO COMPATIBILI
 COMPATIBLE LATHE TYPES

MAZAK

Vedi pagine compatibilità 6.6 / 6.7 - See compatibility pages 6.6 / 6.7

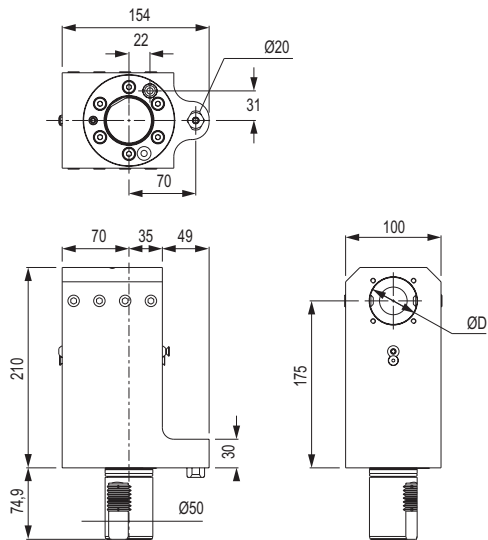
VDI50
QTN3

 TIPO - TYPE
Portabareno
 Boring bar holder

 REFRIGERANTE
 COOLANT
Esterno & Interno
 External & Internal

Code	Ø	
T.MZ.V50BBC50175M	50	

 TIPO - TYPE
Portabareno
 Boring bar holder

 REFRIGERANTE
 COOLANT
Esterno
 External

Code	Ø	
T.53308000201	50	

 TIPO - TYPE
Portabareno doppio
 Double boring bar holder

 REFRIGERANTE
 COOLANT
Esterno
 External

Code	Ø	
T.53838000901	32	

TIPO - TYPE

Portapunte
 U'Drill holder

 REFRIGERANTE
 COOLANT
Esterno
 External

Code	Ø	
T.53308000501	Ø40mm	

TIPO - TYPE

Portautensile a sfacciare
 Facing tool holder

 REFRIGERANTE
 COOLANT
Esterno
 External

Code	W	
T.53688000300	32	

TIPO - TYPE

Doppio Quadro
 Double turning tool holder

 REFRIGERANTE
 COOLANT
Esterno
 External

Code	W	
T.53838000801	25	

TIPO - TYPE

Portalama
 Cut off holder

 REFRIGERANTE
 COOLANT
Esterno
 External

Code		
T.53308000401		

Vedi pagine compatibilità 6.6 / 6.7 - See compatibility pages 6.6 / 6.7

BUSSOLE DI RIDUZIONE PER PORTABARENI

BORING BAR HOLDER REDUCTION SLEEVES

VDI50
QTN3

Bloccaggio con grani e gambo / Clamping with set-screws and on shaft

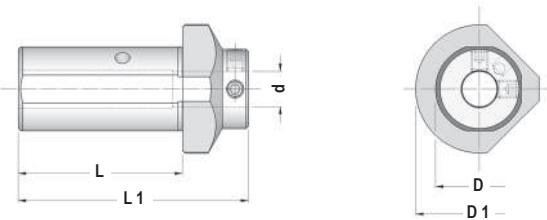

Code	ØD	Ød	L	L1	ØD1
T.53178012601	32	8	60	85	50
T.53178012501	32	10	60	85	50
T.53178012401	32	12	60	85	50
T.53178012301	32	16	60	85	50
T.53178010701	40	8	75	105	58
T.53178010601	40	10	75	105	58
T.53178010501	40	12	75	105	58
T.53178010401	40	16	75	105	58

Bloccaggio con grani e gambo / Clamping with set-screws and on shaft

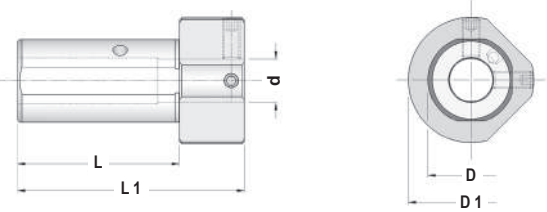

Code	ØD	Ød	L	L1	ØD1
T.53178010301	40	20	75	105	58

Bloccaggio con grano / Clamping with set-screw

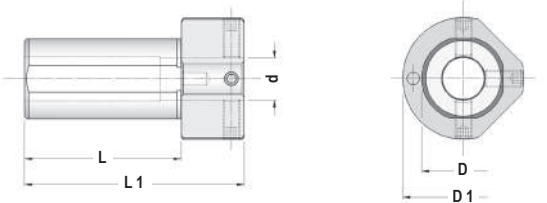

Code	ØD	Ød	L	L1	ØD1
T.53178012300	32	16	60	85	50
T.53178012200	32	22	60	85	50
T.53178012100	32	25	60	85	50
T.53178010200	40	25	75	105	58
T.53178010100	40	32	75	105	58

MODELLI DI TORNIO COMPATIBILI
 COMPATIBLE LATHE TYPES

MAZAK

Vedi pagine compatibilità 6.6 / 6.7 - See compatibility pages 6.6 / 6.7

BMT68
 SMART

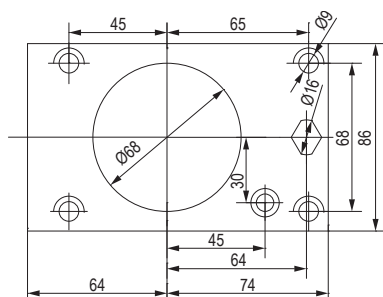
ATTACCO / COUPLING

MODELLI DI TORNIO COMPATIBILI - COMPATIBLE LATHE TYPES

- MAZAK BMT68:

QT/QTS 100/150/200/250 (M/MY/MS/MSY) - QTC/QTU 100/150/200/250/300 (M/MY/MS/MSY)

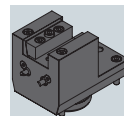
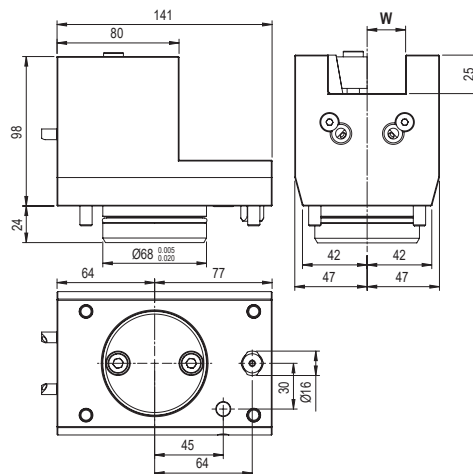

TIPO - TYPE

Stelo quadro radiale
 Radial face and cutting holder

 REFRIGERANTE
 COOLANT

Esterno
 External

Code	W	
T.MZ.68C12525H	25	

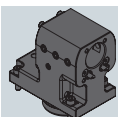
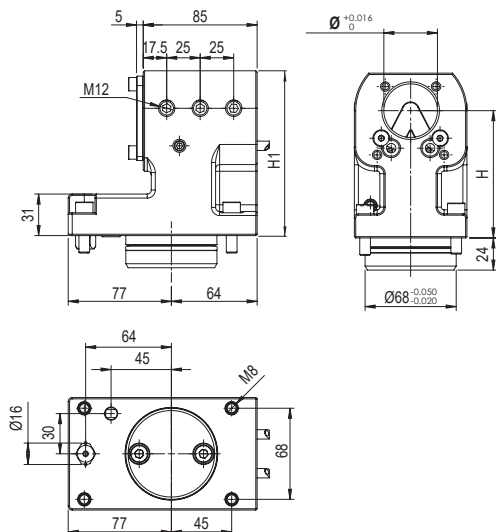

TIPO - TYPE

Portabareno
 Boring bar holder

 REFRIGERANTE
 COOLANT

Esterno & Interno
 External & Internal

Code	Ø	H	H1	
T.MZ.68BBC4095H	40	95	119	

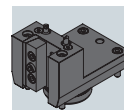
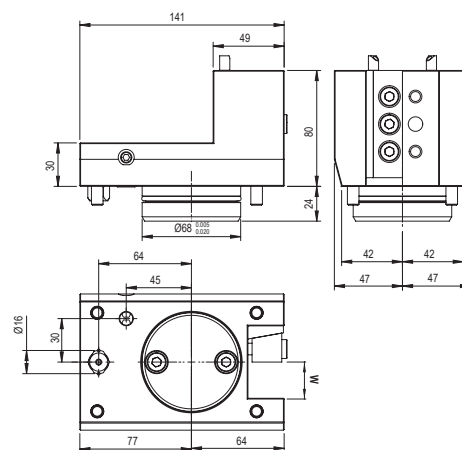

TIPO - TYPE

Stelo quadro assiale
 Axial face and cutting holder

 REFRIGERANTE
 COOLANT

Esterno
 External

Code	W	
T.MZ.68B12525H	25	

BUSSOLE DI RIDUZIONE PER PORTABARENI

BORING BAR HOLDER REDUCTION SLEEVES

BMT68
 SMART

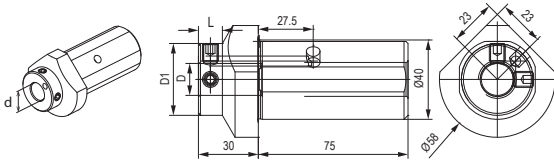
Bloccaggio con grani e gambo / Clamping with set-screws and shaft

Code	Ød	ØD1	L
*53178010700	8	36	12
*53178010600	10	36	12
*53178010500	12	36	12
*53178010400	16	36	12
*53178010300	20	58	-

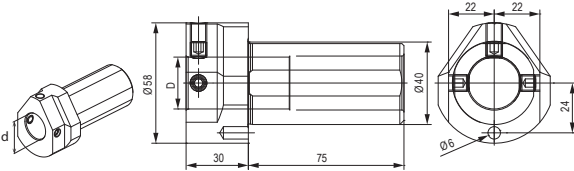
Bloccaggio con foro cieco e grani / Clamping with blind hole and set-screws

Code	Ød
*53178010200	25
*53178010100	32

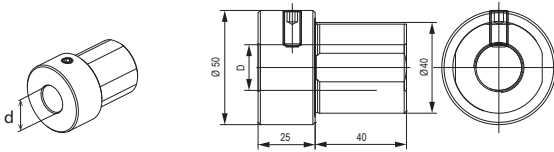
Bloccaggio con grano / Clamping with set-screw

Code	Ød
*53208001000	20
*53208001100	25
*53208001200	32

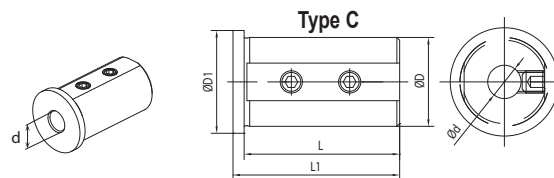
Bloccaggio con grani / Clamping with collar and set-screws

Code	Ød	L	L1	L2	L3	A	Type	ØD1
T.B.C4008K	8	71	75	-	-	-	C	45
T.B.C4010K	10	71	75	-	-	-	C	45
T.B.C4012K	12	71	75	-	-	-	C	45
T.B.D.4016K	16	71	75	8	52	13	D	45
T.B.D.4020K	20	71	75	8	52	13	D	45
T.B.D.4025K	25	71	75	8	52	13	D	45
T.B.D.4032K	32	71	75	8	52	13	D	45

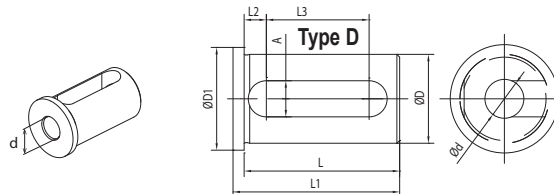
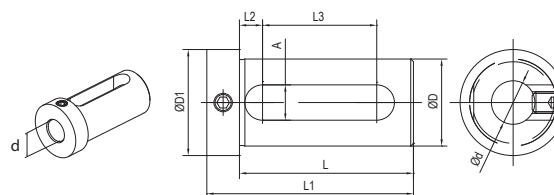
Bloccaggio con asola / Clamping with collar and slot

Bloccaggio con asola e grano / Clamping with slot and set-screw

Code	Ød	L	I1	I2	I3	A	ØD1
T.B.E4016k	16	74	88	9	51	14	48
T.B.E4020k	20	74	88	9	51	14	48
T.B.E4025k	25	74	88	9	51	14	48
T.B.E4032k	32	74	88	9	51	14	48

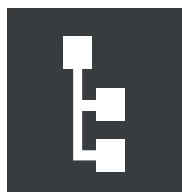

PIÙ SEMPLICE / PIÙ INFO / PIÙ PRODOTTI - EASIER / MORE INFO / MORE PRODUCTS

TROVA IL TUO PRODOTTO IN POCHI CLICK - FIND YOUR PRODUCT IN FEW CLICKS



by category



by code



by description

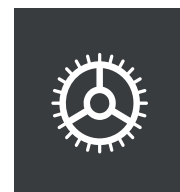

by configurator

Un nuovo modo facile e veloce per ordinare la tua attrezzatura Gerardi

Il nuovo Gerardi estore offre la possibilità di visualizzare e ordinare qualsiasi articolo Gerardi appartenente alle categorie Workholding o Tooling presente sui nostri listini in modo semplice, veloce e completo. Da ora puoi ordinare la morsa, la testa angolare o il motorizzato che ti interessa direttamente on-line dal nostro estore senza costi aggiuntivi.

A new quick and easy way to order your equipment branded Gerardi.

The new Gerardi estore offers the ability to view and order any item available on our Workholding and Tooling catalogues with the easiest, fastest and comprehensive way.

You can now order the vise, angle head or driven tool of your interest directly online from our store without any additional cost.

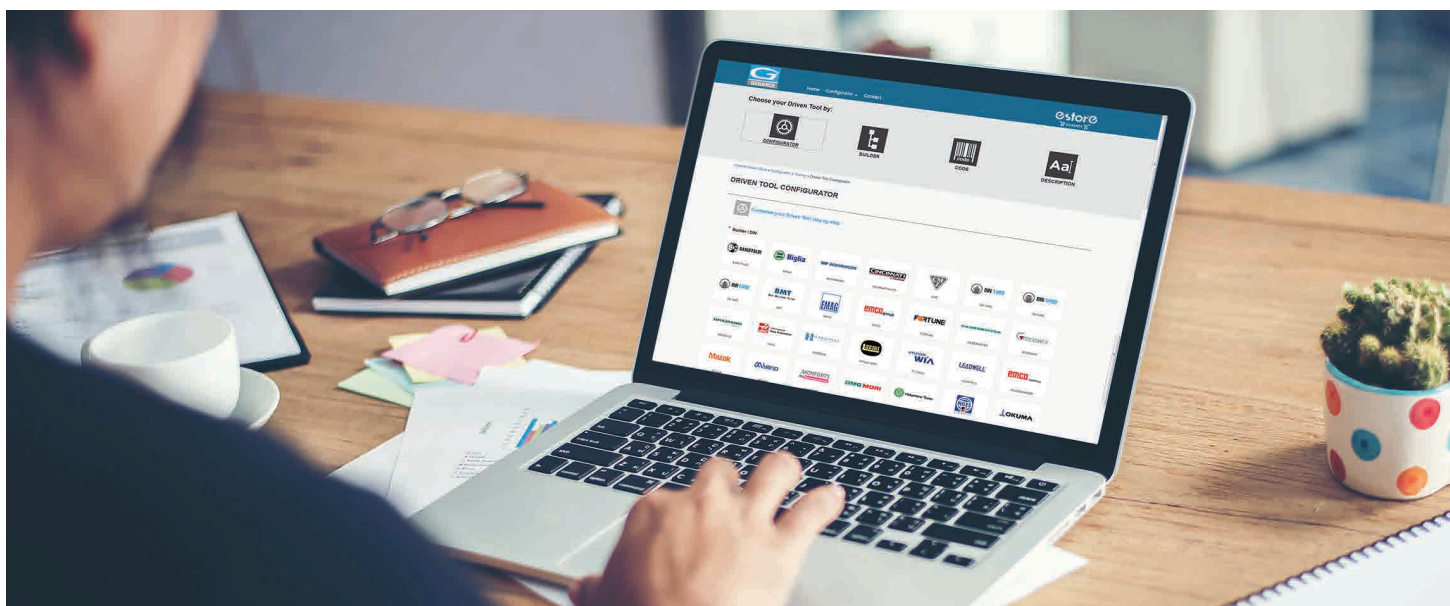

WINDOWS / IOS



ANDROID / IPHONE



BMT44

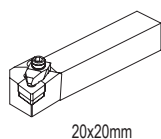

20x20mm

Code

T.NK.B44C12020K

BMT44 Ø25

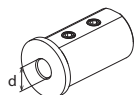

Ød	Code
Ø8	T.B.C2508K
Ø10	T.B.C2510K
Ø12	T.B.C2512K

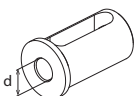

Ød	Code
Ø16	T.B.D2516K

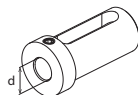

Ød	Code
Ø12	T.B.E2512K
Ø16	T.B.E2516K
Ø20	T.B.E2520K

Code

T.NK.B44BB2575K

BMT55



Code

T.NK.B55C12020K



Code

T.NK.B55C12020LK

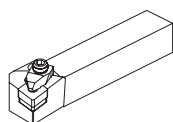

20x20mm
25x25mm

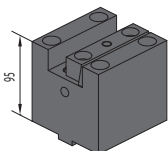

Code

T.NK.B65B12525K

BMT55 Ø25-32



Code

T.NK.B55BBC2555K

T.NK.B55BBC2575K



Code

T.NK.B55BBD25K



Code

T.NK.B55BBC3270K

T.NK.B55BBC3280K

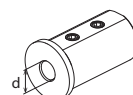

Ød	Code	Ød	Code
Ø8	T.B.C2508G	Ø8	T.B.C3208K
Ø10	T.B.C2510G	Ø10	T.B.C3210K
Ø12	T.B.C2512G	Ø12	T.B.C3212K

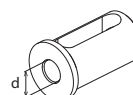

Ød	Code
Ø16	T.B.D2516K

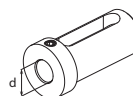

Ød	Code	Ød	Code
Ø12	T.B.E2512K	Ø16	T.B.E3216K
Ø16	T.B.E2516K	Ø20	T.B.E3220K
Ø20	T.B.E2520K	Ø25	T.B.E3225K

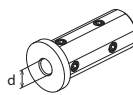

Ød	Code
Ø6	T.B.A2506G
Ø8	T.B.A2508G
Ø10	T.B.A2510G
Ø12	T.B.A2512G

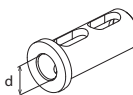

Ød	Code
Ø16	T.B.B2516G

BMT65 Ø32



Code

T.NK.B65BBC3290K

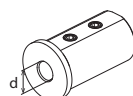

Ød	Code
Ø8	T.B.C3208K
Ø10	T.B.C3210K
Ø12	T.B.C3212K

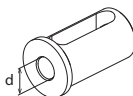

Ød	Code
Ø16	T.B.D3216K
Ø20	T.B.D3220K
Ø25	T.B.D3225K

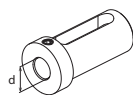

Ød	Code
Ø16	T.B.E3216K
Ø20	T.B.E3220K
Ø25	T.B.E3225K

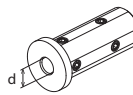

Ød	Code
Ø8	T.B.A3208G
Ø10	T.B.A3210G
Ø12	T.B.A3212G
Ø16	T.B.A3216G
Ø20	T.B.A3220G

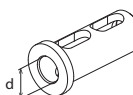

Ød	Code
Ø25	T.B.B3225G

MODELLI DI TORNIO COMPATIBILI
 COMPATIBLE LATHE TYPES

NAKAMURA

Vedi pagine compatibilità 6.6 / 6.7 - See compatibility pages 6.6 / 6.7

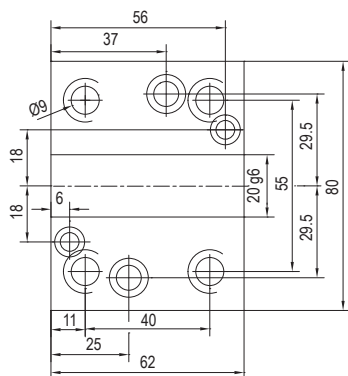
BMT
44
ATTACCO / COUPLING

MODELLI DI TORNIO COMPATIBILI - COMPATIBLE LATHE TYPES

NAKAMURA:

NTJ 100, - SC 100 - SUPER NTMX - SUPER NY3 - WT/ WY100

MURATEC:

MT 100

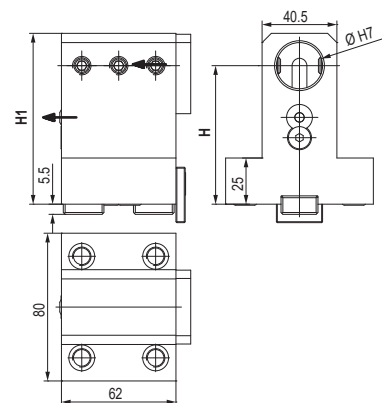

	TIPO - TYPE Portabareno Boring bar holder		REFRIGERANTE COOLANT Esterno & Interno External & Internal
--	--	--	--

Code	Ø	H	H1	
T.NK.B44BB2575K	25	75 ± 0,02	92,5	

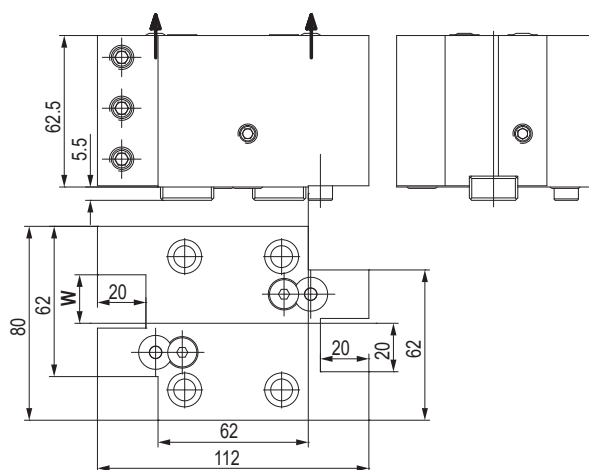
6

	TIPO - TYPE Stelo quadro rad. doppio 2 RD face and cutting holder		REFRIGERANTE COOLANT Esterno External
--	--	--	---

Code	W	
T.NK.B44C12020K	20	

BUSSOLE DI RIDUZIONE PER PORTABARENI

BORING BAR HOLDER REDUCTION SLEEVES

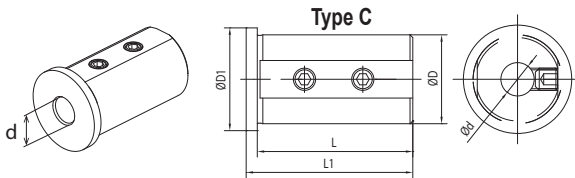
BMT
44
Bloccaggio con grani / Clamping with set-screws

Code	Ød	L	L1	L2	L3	A	Type	ØD1	
T.B.C2508K	8	46	50	-	-	-	C	30	
T.B.C2510K	10	46	50	-	-	-	C	30	
T.B.C2512K	12	46	50	-	-	-	C	30	
T.B.D2516K	16	46	50	8	27	13	D	30	

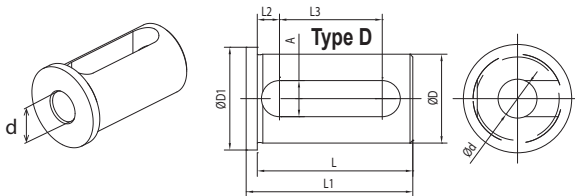
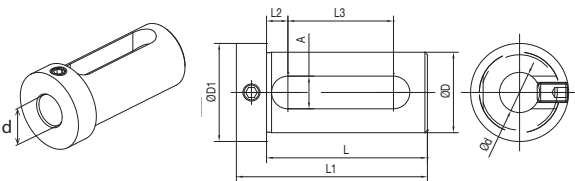
Bloccaggio con asola / Clamping with slot

Bloccaggio con asola e grano / Clamping with slot and set-screw

Code	Ød	L	L1	L2	L3	A	ØD1	
T.B.E2512K	16	74	88	9	51	14	48	
T.B.E2516K	20	74	88	9	51	14	48	
T.B.E2520K	25	74	88	9	51	14	48	

MODELLI DI TORNIO COMPATIBILI
 COMPATIBLE LATHE TYPES

NAKAMURA

CMZ

Vedi pagine compatibilità 6.6 / 6.7 - See compatibility pages 6.6 / 6.7

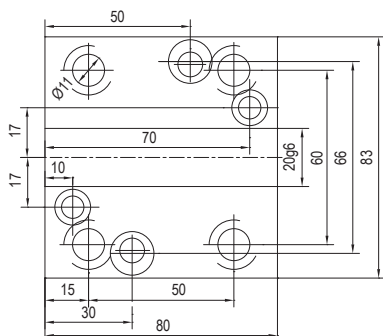
**BMT
55**
ATTACCO / COUPLING

MODELLI DI TORNIO COMPATIBILI - COMPATIBLE LATHE TYPES

NAKAMURA BMT55:

 AS200 (L-LS) 12/15 STATIONS - NTM3 - NTY3/250 - SC150(M) - SC200(MY) - SC-250(M) SuperNTJ
 TMC20 II (M/ML) - TW10 - TW20 - WT20 II (M/MY) - WT150/200 - WT250 - WTS150 - WTW150/160 -
 WT200 II (M,MY) - WY250

CMZ BMT55:

TX 52, 66

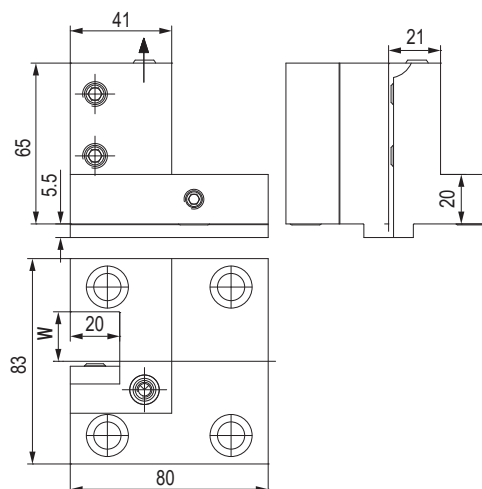

TIPO - TYPE

Stelo quadro radiale
 Radial face and cutting holder

 REFRIGERANTE
 COOLANT

Esterno
 External

Code	W	
T.NK.B55C12020K	20	

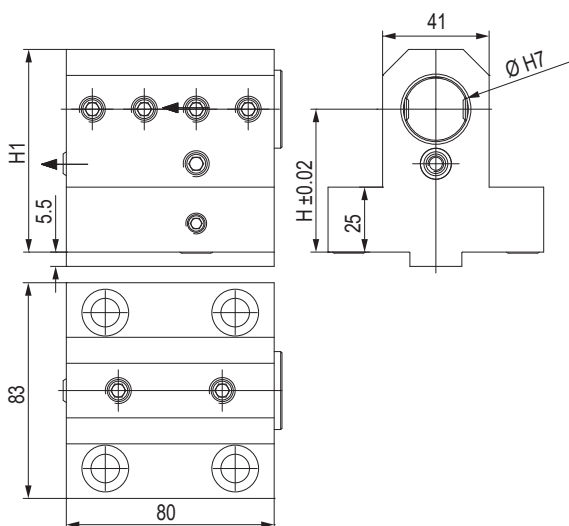

TIPO - TYPE

Portabareno
 Boring bar holder

 REFRIGERANTE
 COOLANT

Esterno & Interno
 External & Internal

Code	Ø	H	H1	
T.NK.B55BBC2555K	25	55	78	
T.NK.B55BBC2575K	25	75	98	

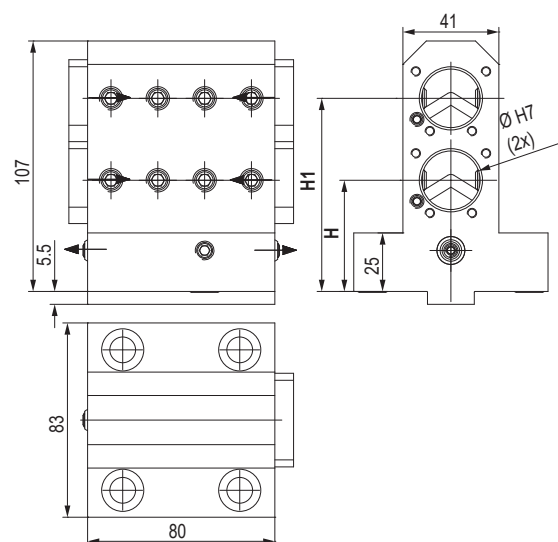

TIPO - TYPE

Portabareno doppio
 Double boring bar holder

 REFRIGERANTE
 COOLANT

Esterno
 External

Code	Ø	H	H1	
T.NK.B55BBD25K	25	47,5	82	

MODELLI DI TORNIO COMPATIBILI
COMPATIBLE LATHE TYPES

NAKAMURA

CMZ

Vedi pagine compatibilità 6.6 / 6.7 - See compatibility pages 6.6 / 6.7

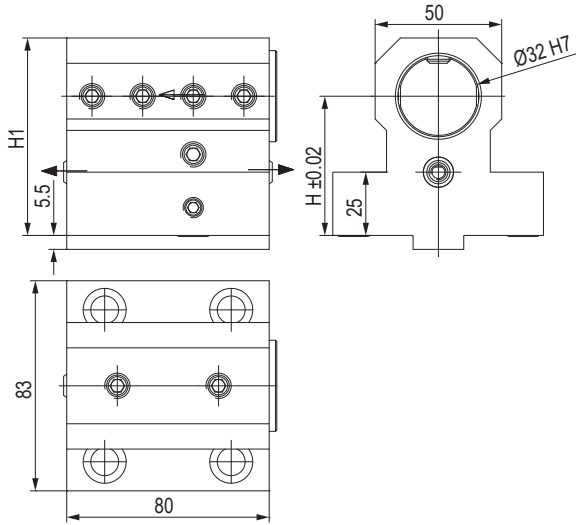

TIPO - TYPE

Portabareno
Boring bar holder



REFRIGERANTE
COOLANT

Esterno & Interno
External & Internal

Code	Ø	H	H1	
T.NK.B55BBC3270K	32	70	96,5	
T.NK.B55BBC3280K	32	80	106,5	

BMT
55

6

BUSSOLE DI RIDUZIONE PER PORTABARENI

BORING BAR HOLDER REDUCTION SLEEVES

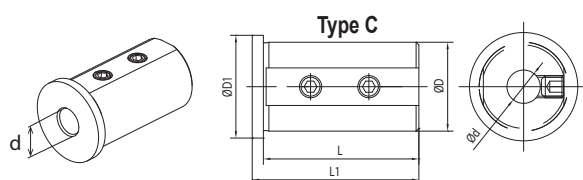
Bloccaggio con grani / Clamping with set-screws

Code	ØD	Ød	L	L1	L2	L3	A	Type	ØD1
T.B.C2508K	25	8	46	50	-	-	-	C	30
T.B.C2510K	25	10	46	50	-	-	-	C	30
T.B.C2512K	25	12	46	50	-	-	-	C	30
T.B.D2516K	25	16	46	50	8	27	13	D	30
T.B.C3208K	32	8	56	60	-	-	-	C	37
T.B.C3210K	32	10	56	60	-	-	-	C	37
T.B.C3212K	32	12	56	60	-	-	-	C	37
T.B.D3216K	32	16	56	60	8	37	13	D	37
T.B.D3220K	32	20	56	60	8	37	13	D	37
T.B.D3225K	32	25	56	60	8	37	13	D	37

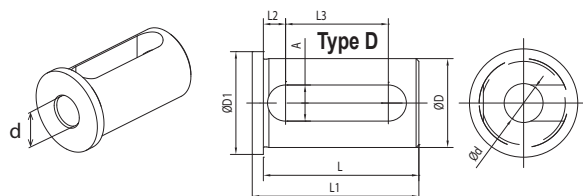
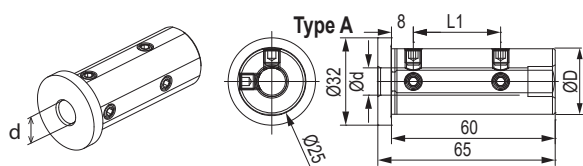
Bloccaggio con asola / Clamping with slot

Bloccaggio con grani su due lati / Clamping with set-screws on two sides

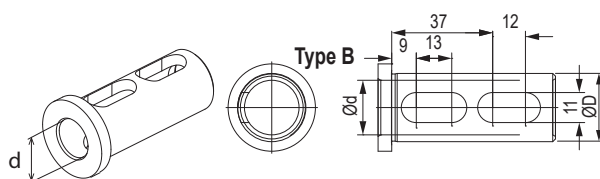
Code	ØD	Ød	L1	Type
T.B.A2506G	25	6	22	A
T.B.A2508G	25	8	27	A
T.B.A2510G	25	10	32	A
T.B.A2512G	25	12	32	A
T.B.B2516G	25	16	-	B

Bloccaggio con doppia asola / Clamping with double slot

MODELLI DI TORNIO COMPATIBILI
 COMPATIBLE LATHE TYPES

NAKAMURA
CMZ

Vedi pagine compatibilità 6.6 / 6.7 - See compatibility pages 6.6 / 6.7

ATTACCO / COUPLING

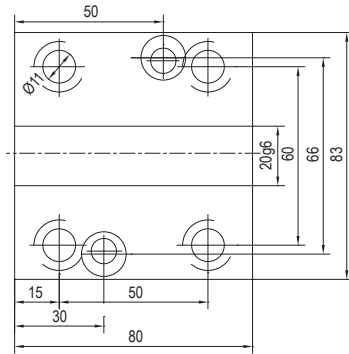

MODELLI DI TORNIO COMPATIBILI - COMPATIBLE LATHE TYPES

- NAKAMURA BMT55:

 WT300 - SC300 - TW20 - TMC200/300 (M) - SUPER NTX TW20M (MY/MM/MMY/MMYY)
 12 STATIONS TW30M (MY/MM/MMY/MMYY) 16 STATIONS

- CMZ BMT55:

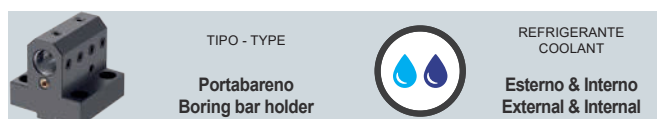
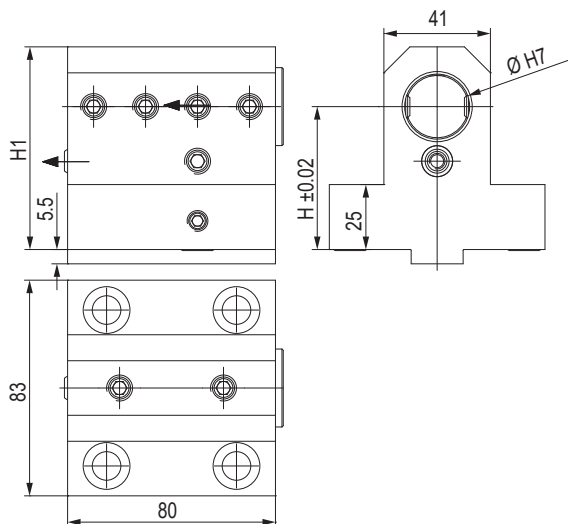
 TX52/66 - TTL52 - TTL66 - TX52 Y3-Y2 QUATTRO-Y2 TW IN - TX66 Y3-Y2 QUATTRO-Y2 TW IN
 TA15/20/25/30(M/Y/MS/MY/YS) 15 STATIONS

TIPO - TYPE

Portabareno
 Boring bar holder

 REFRIGERANTE
 COOLANT

Esterno & Interno
 External & Internal

Code	Ø	H	H1	
T.NK.B55BBC2555K	25	55	78	
T.NK.B55BBC2575K	25	75	98	

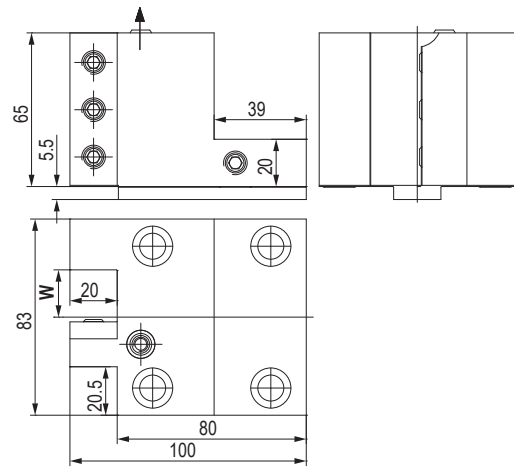
BMT
55

TIPO - TYPE

Stelo quadro radiale
 Radial face and cutting holder

 REFRIGERANTE
 COOLANT

Esterno
 External

Code	W	
T.NK.B55C12020LK	20	

BUSSOLE DI RIDUZIONE PER PORTABARENI

BORING BAR HOLDER REDUCTION SLEEVES

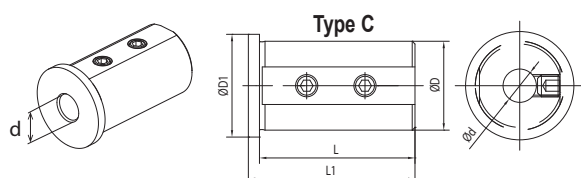
Bloccaggio con grani / Clamping with set-screws

Code	ØD	Ød	L	L1	L2	L3	A	Type	ØD1
T.B.C2508K	25	8	46	50	-	-	-	C	30
T.B.C2510K	25	10	46	50	-	-	-	C	30
T.B.C2512K	25	12	46	50	-	-	-	C	30
T.B.D2516K	25	16	46	50	8	27	13	D	30

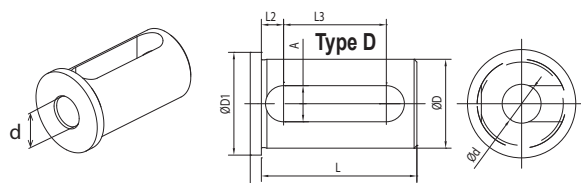
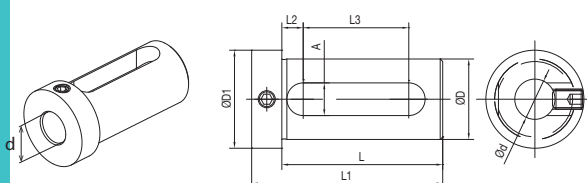
Bloccaggio con asola / Clamping with slot

Bloccaggio con asola e grano / Clamping with slot and set-screw

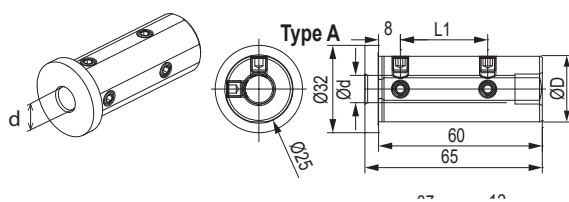
Code	ØD	Ød	L	L1	L2	L3	A	ØD1
T.B.E2512K	25	12	54	66	8,5	32	13	32
T.B.E2516K	25	16	54	66	8,5	32	13	32
T.B.E2520K	25	20	54	66	8,5	32	13	32

Bloccaggio con grani su due lati / Clamping with set-screws on two sides

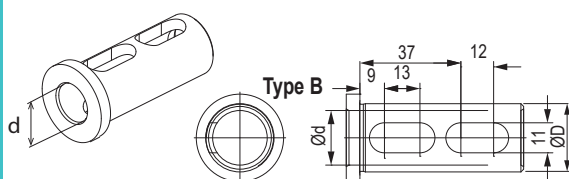
Code	ØD	Ød	L1	Type
T.B.A2506G	25	6	22	A
T.B.A2508G	25	8	27	A
T.B.A2510G	25	10	32	A
T.B.A2512G	25	12	32	A
T.B.B2516G	25	16	-	B

Bloccaggio con doppia asola / Clamping with double slot

MODELLI DI TORNIO COMPATIBILI
 COMPATIBLE LATHE TYPES

NAKAMURA

Vedi pagine compatibilità 6.6 / 6.7 - See compatibility pages 6.6 / 6.7

ATTACCO / COUPLING

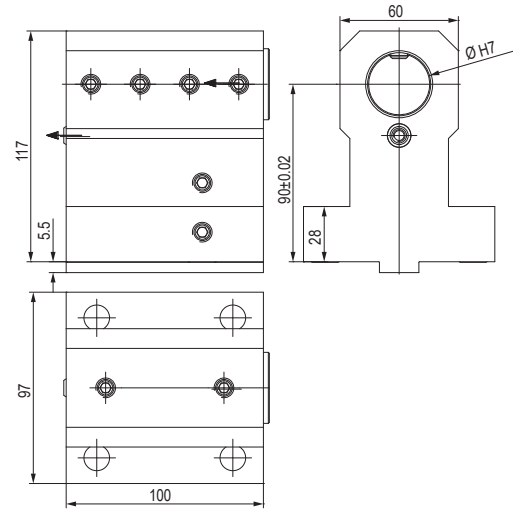
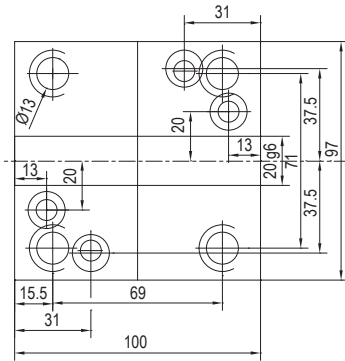

**BMT
65**

MODELLI DI TORNIO COMPATIBILI - COMPATIBLE LATHE TYPES

- NAKAMURA BMT65:

 WT300 - SC300 - TW20 - TMC200/300 (M) - SUPER NTX TW20M (MY/MM/MMY/MMYY)
 12 STATIONS TW30M (MY/MM/MMY/MMYY) 16 STATIONS

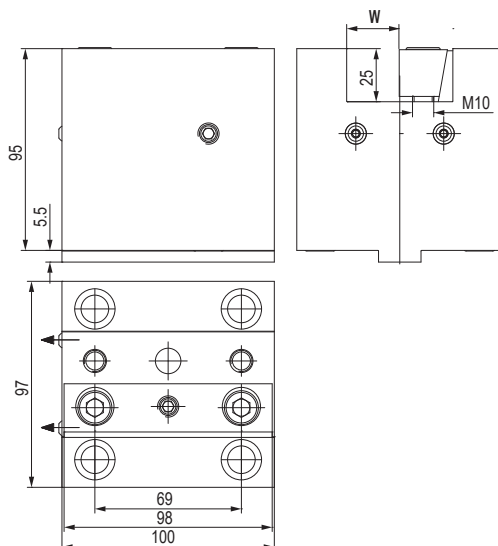
	TIPO - TYPE		REFRIGERANTE COOLANT
	Portabareno Boring bar holder		Esterno & Interno External & Internal
Code	Ø	H	H1
T.NK.B65BBC3290K	32	90 ±0,02	117



	TIPO - TYPE		REFRIGERANTE COOLANT
	Stelo quadro assiale Axial face and cutting holder		Esterno External
Code	W		
T.NK.B65B12525K	25		

BUSSOLE DI RIDUZIONE PER PORTABARENI

BORING BAR HOLDER REDUCTION SLEEVES

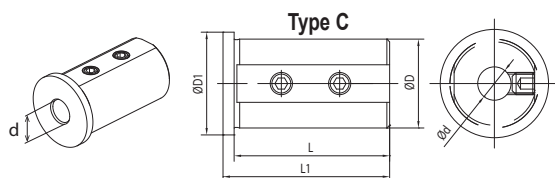
Bloccaggio con grani / Clamping with set-screws

Code	ØD	Ød	L	L1	L2	L3	A	Type	ØD1
T.B.C3208K	32	8	56	60	-	-	-	C	37
T.B.C3210K	32	10	56	60	-	-	-	C	37
T.B.C3212K	32	12	56	60	-	-	-	C	37
T.B.D3216K	32	16	56	60	8	37	13	D	37
T.B.D3220K	32	20	56	60	8	37	13	D	37
T.B.D3225K	32	25	56	60	8	37	13	D	37

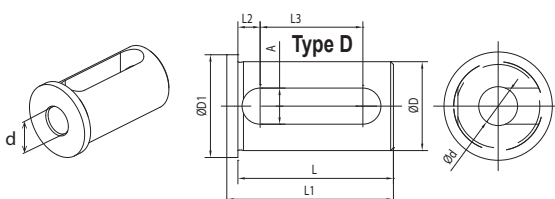
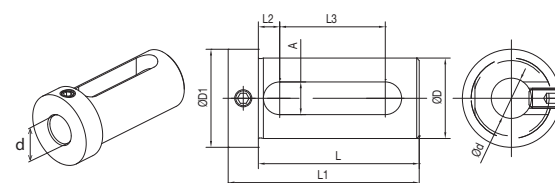
Bloccaggio con asola / Clamping with slot

Bloccaggio con asola e grano / Clamping with slot and set-screw

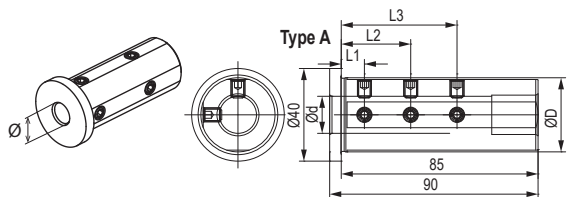
Code	ØD	Ød	L	L1	L2	L3	A	ØD1
T.B.E3216K	32	16	64	76	8,5	42	13	39
T.B.E3220K	32	20	64	76	8,5	42	13	39
T.B.E3225K	32	25	64	76	8,5	42	13	39

Bloccaggio con grani su due lati / Clamping with set-screws on two sides

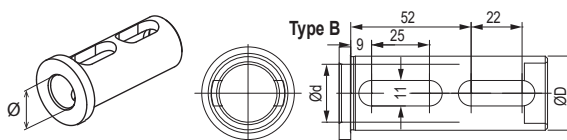
Code	ØD	Ød	L1	L2	L3	Type
T.B.A3208G	32	8	8	35	-	A
T.B.A3210G	32	10	8	40	-	A
T.B.A3212G	32	12	8	40	-	A
T.B.A3216G	32	16	10	30	50	A
T.B.A3220G	32	20	10	30	50	A
T.B.B3225G	32	25	-	-	-	B

Bloccaggio con doppia asola / Clamping with double slot

BMT60

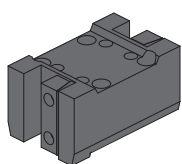

Code

T.OK.B60C1D2525K



Code

T.OK.B60C12525K



Code

T.OK.B60B12525K

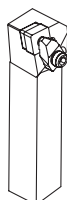

25x25mm



Code

T.OK.B60H13200K



32 mm

BMT60 Ø40



Code

T.OK.B60BB4090K



Code

T.OK.B60BBC4090K

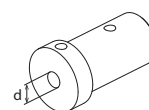

Ød	Code	Ød	Code
Ø10	T.B.I4010G	Ø16	T.B.I4016G
Ø12	T.B.I4012G	Ø20	T.B.I4020G

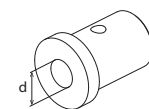

Ød	Code	Ød	Code
Ø25	T.B.OK24025K		
Ø32	T.B.OK24032K		

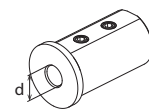

Ød	Code
Ø8	T.B.C4008K
Ø10	T.B.C4010K
Ø12	T.B.C4012K

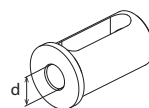

Ød	Code
Ø16	T.B.D.4016K
Ø20	T.B.D.4020K
Ø25	T.B.D.4025K
Ø32	T.B.D.4032K

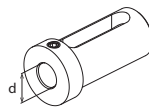

Ød	Code
Ø16	T.B.E4016k
Ø20	T.B.E4020k
Ø25	T.B.E4025k
Ø32	T.B.E4032k

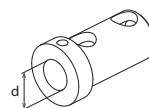

Ød	Code
Ø25	T.B.OK14025G
Ø32	T.B.OK14032G

MODELLI DI TORNIO COMPATIBILI
 COMPATIBLE LATHE TYPES

OKUMA

Vedi pagine compatibilità 6.6 / 6.7 - See compatibility pages 6.6 / 6.7

**BMT60
 PLUS**

ATTACCO / COUPLING

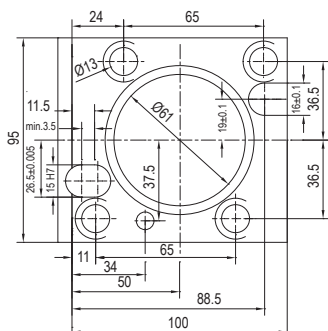

MODELLI DI TORNIO COMPATIBILI - COMPATIBLE LATHE TYPES

OKUMA BMT60 PLUS:

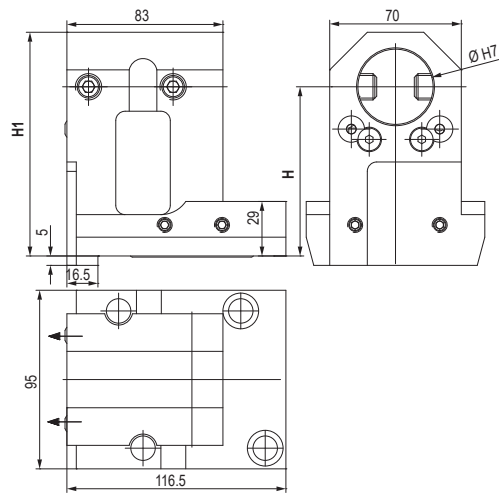
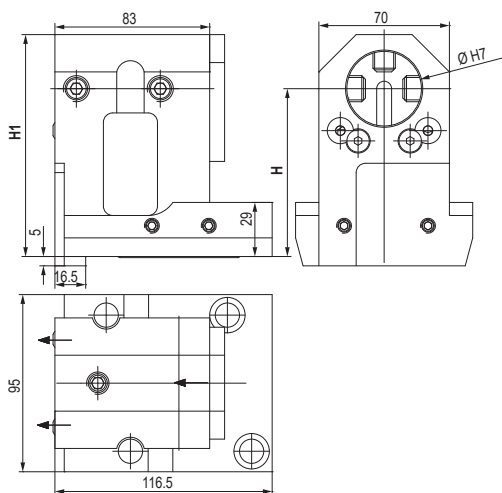
 LB2000 EX (M) - LB2500 EX (M) - LB3000 EX (M, MY) - LT2000 EX - LT3000 EX - LB3000 EX (MW, MYW)
 LU2000 EX - LU2500 EX - LU3000 EX (M, MW, MY) - GENOS L300 (MY, MW, MYW)

 TIPO - TYPE
Portabareno
 Boring bar holder

 REFRIGERANTE
 COOLANT
Esterno & Interno
 External & Internal

Code	Ø	H	H1	
T.OK.B60BBC4090K	40	90 ±0,02	119	

 TIPO - TYPE
Portabareno
 Boring bar cutting holder

 REFRIGERANTE
 COOLANT
Esterno
 External

Code	Ø	H	H1	
T.OK.B60BB4090K	40	90 ±0,02	119	

TIPO - TYPE
Stelo quadro radiale doppio
2 Face and ID cutting holder

REFRIGERANTE
COOLANT
Esterno
External

Code	W	
T.OK.B60C1D2525K	25	

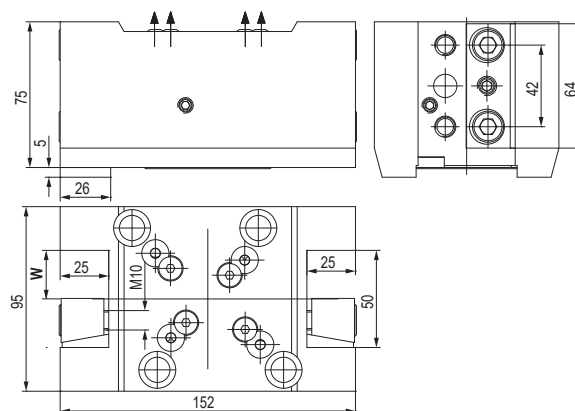

MODELLI DI TORNIO COMPATIBILI
 COMPATIBLE LATHE TYPES

OKUMA

Vedi pagine compatibilità 6.6 / 6.7 - See compatibility pages 6.6 / 6.7

BUSSOLE DI RIDUZIONE PER PORTABARENI

BORING BAR HOLDER REDUCTION SLEEVES

BMT60
PLUS

Bloccaggio con grano \ Clamping with set-screw

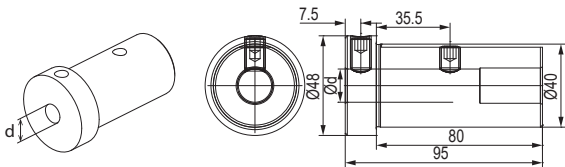

Code	Ød
T.B.I4010G	10
T.B.I4012G	12
T.B.I4016G	16
T.B.I4020G	20

Bloccaggio con grano \ Clamping with set-screw

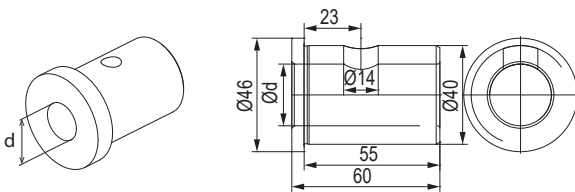

Code	Ød
T.B.OK24035K	25
T.B.OK24032K	32

Bloccaggio con grani \ Clamping with set-screws

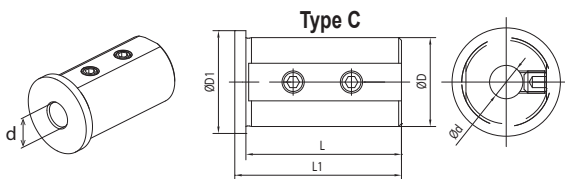

Code	ØD	Ød	L	L1	L2	L3	A	ØD1	Type
T.B.C4008K	40	8	71	75	-	-	-	45	C
T.B.C4010K	40	10	71	75	-	-	-	45	C
T.B.C4012K	40	12	71	75	-	-	-	45	C
T.B.D.4016K	40	16	71	75	8	52	13	45	D
T.B.D.4020K	50	20	71	75	8	52	13	45	D
T.B.D.4025K	50	25	71	75	8	52	13	45	D
T.B.D.4032K	50	32	71	75	8	52	13	45	D

Bloccaggio con asola / Clamping with slot

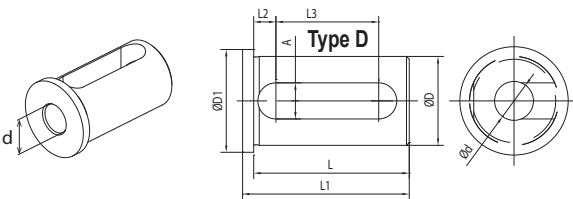

Bloccaggio con asola e grano \ Clamping with set-screw and slot

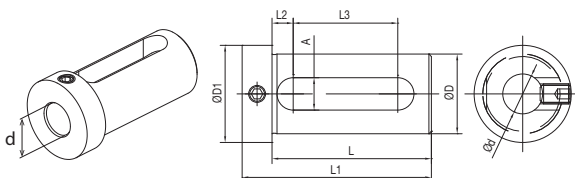

Code	Ød	L	L1	L2	L3	A	ØD1
T.B.E4016k	16	74	88	9	51	14	48
T.B.E4020k	20	74	88	9	51	14	48
T.B.E4025k	25	74	88	9	51	14	48
T.B.E4032k	32	74	88	9	51	14	48

Bloccaggio con grani \ Clamping with set-screws

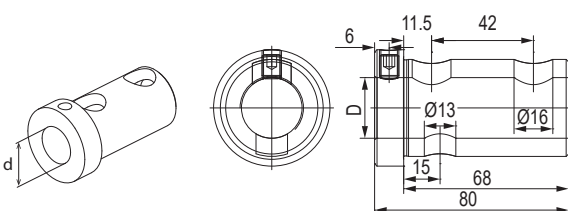

Code	ØD
T.B.OK14025G	25
T.B.OK14032G	32

MODELLI DI TORNIO COMPATIBILI
 COMPATIBLE LATHE TYPES

OKUMA

Vedi pagine compatibilità 6.6 / 6.7 - See compatibility pages 6.6 / 6.7

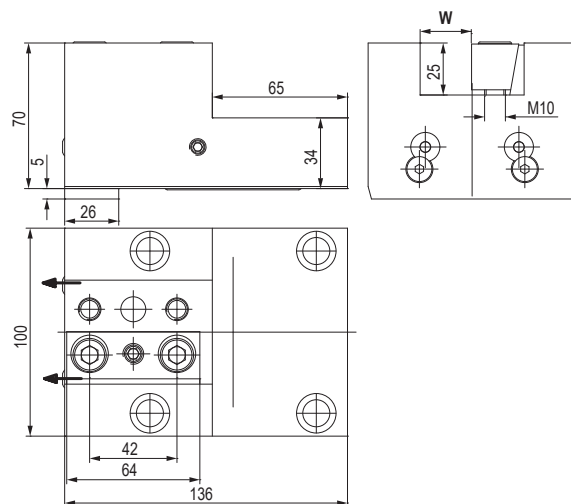
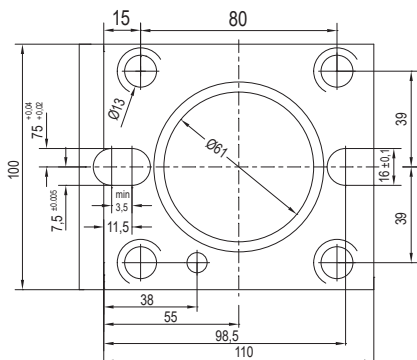
**BMT
60**
ATTACCO / COUPLING

MODELLI DI TORNIO COMPATIBILI - COMPATIBLE LATHE TYPES

- OKUMA BMT60:
 LB4000 EX (M, MY) - LU4000

	TIPO - TYPE Stelo quadro assiale Axial face and cutting holder		REFRIGERANTE COOLANT Esterno External
--	---	--	--

Code	W	
T.OK.B60B12525K	25	

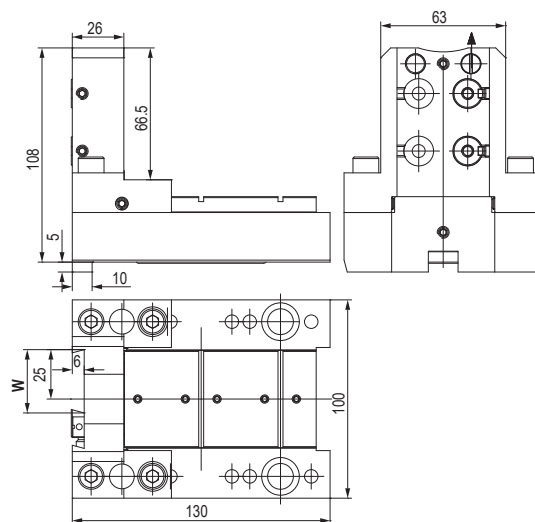
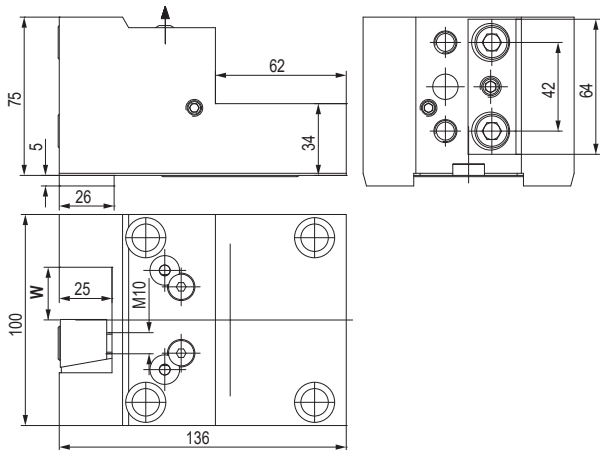

	TIPO - TYPE Stelo quadro radiale Radial face and cutting holder		REFRIGERANTE COOLANT Esterno External
--	--	--	--

Code	W	
T.OK.B60C12525K	25	

	TIPO - TYPE Porta Lama Cut of holder		REFRIGERANTE COOLANT Esterno External
--	---	--	--

Code	W	
T.OK.B60H13200K	32	

6

BMT60 Ø40



Code

T.TS.A10

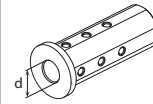

Ød	Code
Ø6	T.B.A4006G
Ø8	T.B.A4008G
Ø10	T.B.A4010G
Ø12	T.B.A4012G
Ø16	T.B.A4016G
Ø20	T.B.A4020G
Ø25	T.B.A4025G



Code

T.TS.A12

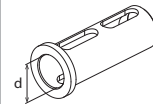

Ød	Code
Ø32	T.B.B4032G



Code

T.TS.A14

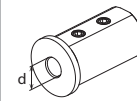

Ød	Code
Ø8	T.B.C4008K
Ø10	T.B.C4010K
Ø12	T.B.C4012K
Ø16	T.B.D4016K

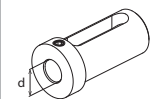

Ød	Code
Ø16	T.B.E4016k
Ø20	T.B.E4020k
Ø25	T.B.E4025k
Ø32	T.B.E4032k

MODELLI DI TORNIO COMPATIBILI
 LATHE MODEL COMPATIBLES

TSUGAMI

Vedi pagine compatibilità 6.6 / 6.7 - See compatibility pages 6.6 / 6.7

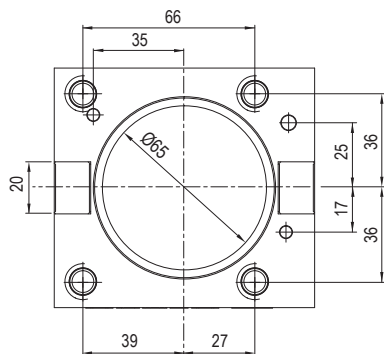
**BMT
65**
ATTACCO / COUPLING

MODELLI DI TORNIO COMPATIBILI - COMPATIBLE LATHE TYPES
- BMT65:

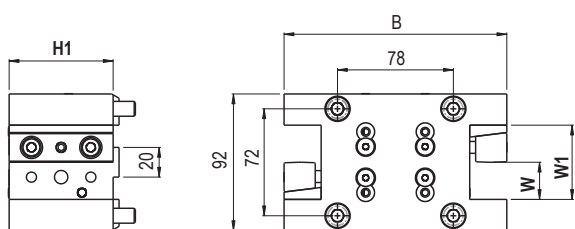
M06 - M06(SY) - M08(D/SD) - M08(SY)



TIPO - TYPE

Stelo quadro rad. doppio
2 RD face and cutting holder

REFRIGERANTE
COOLANT

Esterno
External

Code	B	H1	W	W1	
T.TS.A03	150	70	25	50	
T.TS.A04	150	70	1"	2"	

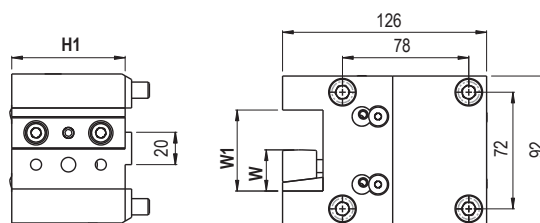

TIPO - TYPE

Stelo quadro radiale
Radial face and cutting holder

REFRIGERANTE
COOLANT

Esterno
External

Code	H1	W	W1	
T.TS.A01	70	25	50	
T.TS.A02	70	1"	2"	

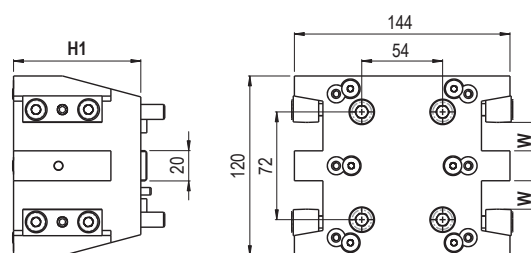

TIPO - TYPE

Stelo quadro rad. quadruplo
4 RD face and cutting holder

REFRIGERANTE
COOLANT

Esterno
External

Code	H1	W	
T.TS.A05	85	20	
T.TS.A06	85	0,75"	

6

Vedi pagine compatibilità 6.6 / 6.7 - See compatibility pages 6.6 / 6.7

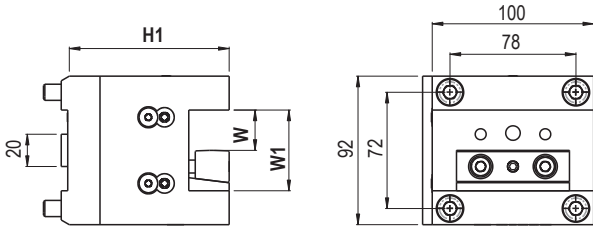

Code	H1	W	W1	
T.TS.A07	100	25	50	
T.TS.A08	100	1"	2"	

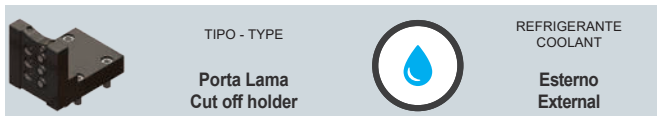
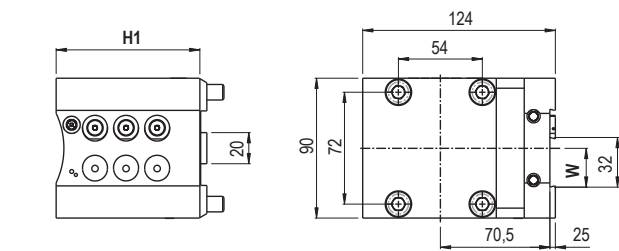

Code	H1	W	
T.TS.A09	93	25	

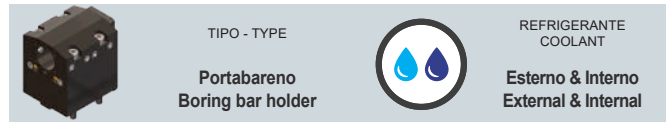
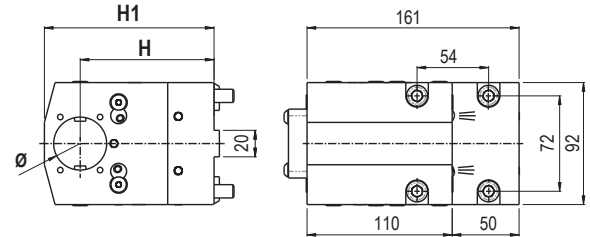

Code	Ø	H	H1	
T.TS.A10	Ø40	85	128	
T.TS.A11	Ø1,5"	85	128	

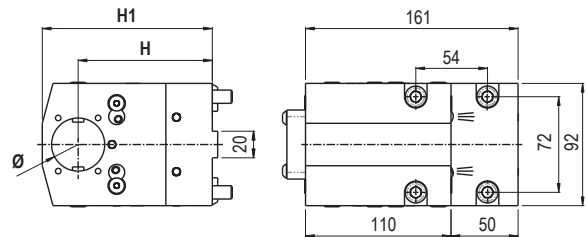

Code	Ø	H	H1	
T.TS.A12	Ø40	101	128	
T.TS.A13	Ø1,5"	101	128	

MODELLI DI TORNIO COMPATIBILI
 LATHE MODEL COMPATIBLES

TSUGAMI

Vedi pagine compatibilità 6.6 / 6.7 - See compatibility pages 6.6 / 6.7

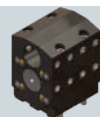
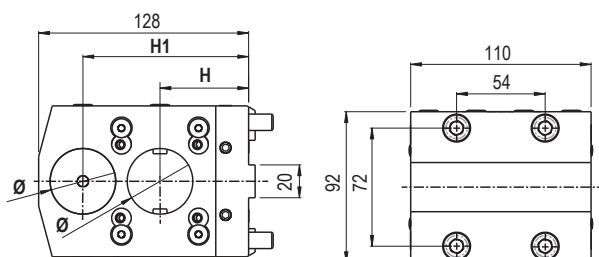
BMT
65

TIPO - TYPE

 Porta Bareno Doppio
 Boring Bar Holder

 REFRIGERANTE
 COOLANT

 Esterno & Interno
 External & Internal

Code	Ø	H	H1	
T.TS.A14	Ø40	54	101	
T.TS.A15	Ø1,5"	54	101	

BUSSOLE DI RIDUZIONE PER PORTABARENI

BORING BAR HOLDER REDUCTION SLEEVES

Bloccaggio con grani / Clamping with set-screws

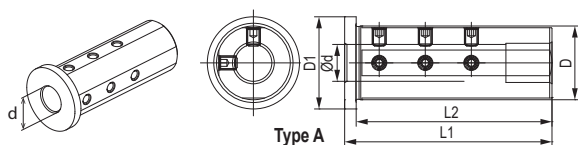

Bloccaggio con doppia asola / Clamping with double slot

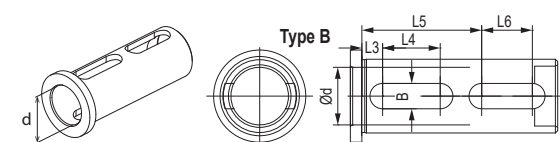

Code	ØD	Ød	ØD1	L1	L2	L3	L4	L5	L6	B	Type	
T.B.A4006G	40	6	50	110	105	-	-	-	-	-	A	
T.B.A4008G	40	8	50	110	105	-	-	-	-	-	A	
T.B.A4010G	40	10	50	110	105	-	-	-	-	-	A	
T.B.A4012G	40	12	50	110	105	-	-	-	-	-	A	
T.B.A4016G	40	16	50	110	105	-	-	-	-	-	A	
T.B.A4020G	40	20	50	110	105	-	-	-	-	-	A	
T.B.A4025G	40	25	50	110	105	-	-	-	-	-	A	
T.B.B4032G	40	32	50	110	105	10	35	65	28	13	B	

Bloccaggio con grani / Clamping with set-screws

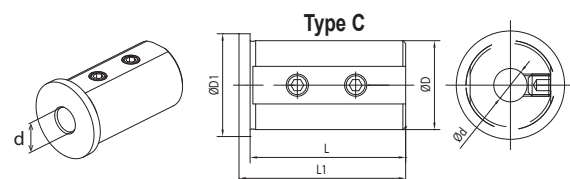

Code	ØD	Ød	L	L1	L2	L3	A	ØD1	Type	
T.B.C4008K	40	8	71	75	-	-	-	45	C	
T.B.C4010K	40	10	71	75	-	-	-	45	C	
T.B.C4012K	40	12	71	75	-	-	-	45	C	
T.B.D4016K	40	16	71	75	8	52	13	45	D	

Bloccaggio con asola / Clamping with slot

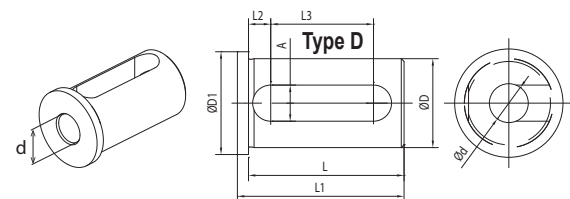

Bloccaggio con asola e grano / Clamping with set-screw

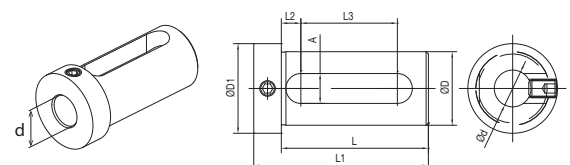

Code	ØD	Ød	L	L1	L2	L3	A	ØD1	
T.B.E4016k	40	16	74	88	9	51	14	48	
T.B.E4020k	40	20	74	88	9	51	14	48	
T.B.E4025k	40	25	74	88	9	51	14	48	
T.B.E4032k	40	32	74	88	9	51	14	48	